Pastor Blames Church for Girl's Death

THE PAPER THAT GOES HOME

BOSTON AMERICAN

10 P. M. EDITION

VOL. 11—No. 232. BOSTON, TUESDAY, NOVEMBER 10, 1914 PRICE ONE CENT.

BRITISH DESTROY EMDEN

GERMAN CRUISER DRIVEN ASHORE

REINSTATE HOSFORD IN CHURCH

By unanimous vote of the First Congregational parish, Malden, Edward H. Hosford, recently pardoned from a four-year jail term by Governor Foss, has been reinstated in fellowship in the church. Action was taken at a parish meeting last night at which Rev. H. M. French, D. D., the pastor, presided.

In a letter from Hosford from Washington, where he has been repenting since his release, Hosford told of his wrongdoing and stated that he intended living an honorable and upright life in the future. Dr. French made a strong plea for Hosford, urging that brotherly love and fellowship be extended. The vote was unanimous.

Hosford served twenty-one months of a four-year sentence for participating in the wrecking of the Donovan Shoe Company in Everett. His arrest, trial and conviction caused a sensation in Malden, where he was superintendent of the Congregational Sunday school, a clubman, and where he enjoyed a spotless reputation.

Fatally Injured in Park Street Subway

William Fagan, a car starter, fifty-one years old, of No. 28 Aetna street, Brighton, was run down by a big Reservoir car early to day while sanding the track in the Park street subway station, and is at the Relief Hospital. He may die. The accident occurred before 8 o'clock when Fagan crossed the south-bound track, scoop in hand, to sand the slippery rails at the upper end of the "loop." It is very dark at that point, and the motorman of the on-coming car, which was rounding the loop after having discharged his passengers at the north-bound platform, did not see the man. Fagan has been employed by the Elevated twenty-five years.

Gillis Out After Rest in Hospital

Doubts as to the whereabouts of Captain Joseph Gillis of the Medford High football squad were dispelled today when Gillis returned to the parental roof at No. 9 Emerson street, Medford, after having undergone treatment in a private hospital for the past week. Members of the family were urged by his physician to give the lad absolute rest. Because of their refusal to divulge his whereabouts his classmates circulated a rumor that he had disappeared.

Predict France Soon Clear of Germans

PARIS, Nov. 10.—French military experts are now predicting that French soil will soon be clear of Germans. Some express the belief that by the first of the year fighting will be in progress in Belgium and Germany. However, the conservative element profess the opinion that these predictions are premature. The strong German lines protecting their main line of communications are still intact, and Germany is still able to raise more troops.

THE WEATHER.

Fair and somewhat warmer tonight and Wednesday; moderate westerly winds.

Sun rises 6:27, sets 4:28.

Moon rises 11 p. m.

High tide 4:15 a. m., 4:30 p. m.

Walsworth of Revere Loses Court Appeal

Recognition of Roscoe Walsworth as town solicitor of Revere is refused, according to an opinion handed down today by Chief Justice Rugg of the Supreme Court.

At the same time Justice Rugg hands out a few jolts to the officials of Revere.

Walsworth recently filed a petition against Andrew A. Casassa and the other Selectmen of the town to be recognized and they refused to do it.

He claims that the bylaws of the town under which Casassa was elected solicitor had been repealed and that he instead was chosen by the town.

Chief Justice Rugg in writing his opinion said in part:

"An auditor who had heard the matter found that there had been for a considerable time criticism and unrest in the town touching the performance of their duty by the board of assessors and tax collector, culminating in the latter part of June in the conviction of one assessor for a crime based on falsification of the public records."

Runaway Fells Girls in a Blind Alley

ATTLEBORO, Nov. 10.—A runaway horse, dragging the florist wagon of E. E. King, bolted into a blind alley today, just as 150 girls from back doors of jewelry factories, swarmed into the alley, on their way to lunch. The girls flattened themselves against walls, but the runaway hit several. Hannah Walsh and Ruth Cutte were knocked down and severely injured. Other girls received lesser injuries. Three men were bruised by th wheels before the runaway brought up against a wall.

Alaska Schooner Missing 3 Weeks

NOME, Alaska, Nov. 9. — The schooner New Jersey which left Nome three weeks ago for Point Hope in the Arctic Ocean, has not been heard of, and it is feared that she has drifted out to sea and was frozen in the Arctic ice.

22 Saved as Mine Sinks the Pluton

MAASSLUIS, Holland, via London, Nov. 10.—The Norwegian steamship Pluton, bound from London for Christiania, was sunk by a mine Sunday off Yarmouth. Nineteen men of her crew and three passengers were rescued by a Dutch lugger.

CALL MAIN 5180

It's the most convenient and accessible means of telling a multitude of eager readers what you want to rent, buy or sell.

Boston American WANT ADS.

PULL FOR PROFIT

You may leave them at either 50-52 Summer St. 284 Washington St. After 10 P. M. Telephone Main 5183.

PRETTIEST GIRL IS BURIED

HOULTON, Me., Nov. 10.—"The Presbyterian Church at Houlton is responsible for Mildred Sullivan's death," today declared the Rev. J. L. Hess, officiating minister at the girl's funeral.

He urged measures to protect the young folk of the town, and added: "Animals care for their young often better than do the churches and parents."

The whole town was profoundly moved at the preacher's words; and the startling developments of the last few days in the mystery of the tragic and pitiable end of the child who was called "Prettiest Girl in Aroostook," were overshadowed.

Meanwhile, with the State officials preparing to make two more arrests in the case, and with plans afoot to have Katherine Michaud tell her story in court at the preliminary hearing, the body of the girl victim of the tragedy will be laid to its final rest.

Two months ago the girl went from her home to Presque Isle, gay in anticipation of good times at the Presque Isle fair. Three days later she died. Two months her body, clad only in a thin nightgown with its pathetic girlish finery of ribbons and lace about the throat, lay hidden in a shallow grave in the heart of a nearby wood.

Sunday it was discovered—its hiding place betrayed by a straying bit of pink ribbon which had not been completely buried. Yesterday it was brought to her home, and late today, after simple, solemn services, the poor body will be laid away—forever.

One can imagine the burial will bring a measure of peace and rest at last to the troubled soul of Mildred Sullivan.

In a simple casket, wreathed about with flowers, the body lies today in the Sullivan home. The law is done with it. The autopsy was performed yesterday, and its results will shortly be reported. When it was finished H. J. Smith, the Presque Isle undertaker, prepared the casket, and the trip to Houlton and the girl's home was made.

ALL HOPED BUT FATHER.

The Sullivan home is a silent one today. George Sullivan, a stalwart farmer, is the only one of the family who has believed the girl was dead. Within two weeks after her vanishing, he convinced himself she could not be alive. But the brothers and sisters—Ralph, an older brother, and the others who are younger—have always felt Mildred might come home to them. Mrs. Cora Carpenter, the grandmother, and Mrs. George Sullivan, the mother, have likewise hoped. Their hopes—the hopes of the mother and grandmother—were buoyed by the promises of spiritualists. Both are devout believers in the mystic science; both repeatedly appealed to mediums throughout New England; and again and again they were assured that the girl still lived and would return to them.

"She will come back; she will," the mother has cried, over and over. She has refused to despair.

Now Mildred has come back—come back to stay a little while and then depart again. And in the quiet house, in silence and in utter sorrow, the mother, the grandmother, the brothers and sisters are nerving themselves to the ordeal—are battering hope from their hearts and ushering in despair.

The funeral services will be simple—befitting the simple child they commemorate. Mildred was but a child—

Continued on Page 6, Column 1.

LATEST PICTURE OF WOMAN HELD IN MAINE MYSTERY

Alice Pellitier, from a new photograph. She is accused as an accessory in the death of Mildred Sullivan.

Report Defeat of Russians in Prussia

BERLIN, via Amsterdam, Nov. 10. —An official report from the German general staff under date of Monday states that the Russians were repulsed on November 8 in an attempt to invade East Prussia near Wirballen. General Von Mongen's troops inflicted heavy losses upon the Russians who were routed and driven back across the border.

Workman Killed by Fall in Subway

A carpenter at work on the Summer street subway fell sixty feet into a hole at the corner of Summer and High street at noon today and was killed. Hundreds of people gathered in the vicinity, blocking traffic until the police were obliged to force them back.

General Sherwin Stricken at Club

That General Thomas Sherwin, chairman of the Board of Directors of the New England Telephone Company and for many years president of that company, has suffered a paralytic stroke became known today. He was at the Union Club on Saturday afternoon when overcome. He was taken to his home at No. 150 Commonwealth avenue, where he is now resting comfortably. Dr. Arthur N. Broughton, his physician, says he will recover.

General Sherwin, who is now seventy-five years old, enlisted early in the Civil War and by personal bravery and ability as a leader rose rapidly. He was commanding first lieutenant, then adjutant of the Twenty-second Massachusetts Infantry by October 31, a major by June, '62; lieutenant-colonel the following October, and was brevetted colonel of volunteers for gallantry at Peebles' Farm, Va., and was made brigadier-general of volunteers in '65 for gallantry at Gettysburg.

SEA-TERROR BURNED; 340 OF CREW PERISH; KOENIGSBERG TRAPPED

LONDON, Nov. 10.—The German cruiser Emden, which has sunk more than thirty merchantmen, chiefly English vessels, and two warships since the war began, has been destroyed by the Australian warship Sydney in the Bay of Bengal.

This information was officially given out here today by the Admiralty, through the government press bureau.

The Emden was forced ashore upon one of the Coco Islands and burned. It is announced that only about twenty of the crew escaped, out of a complement of 361.

The destruction of the Emden caused great rejoicing here and it is regarded as an important naval feat.

The Sydney, which was one of the seventy warships that were on the trail of the Emden, came upon the German cruiser early yesterday. The Emden tried to escape from the Australian warship, which was heavier than the German cruiser, but the Sydney proved too speedy.

The Sydney opened fire upon the German ship, and the latter, being unable to outdistance her rival, gave battle. After a sharp fight, during which the Emden was badly damaged by the Sydney's shells, the Emden ran ashore. The Emden had been set afire by fire shells and was burning briskly when she was beached. The Sydney fired a few more shells into the stranded German ship and then drew off.

The casualties on the Sydney were three killed and fifteen wounded.

The German cruiser Koenigsberg has been imprisoned by British ships off the coast of German East Africa, and cannot escape because of obstructions placed in the channel, it is officially announced by the government press bureau.

The following official statement was given out relative to the fate of the Koenigsberg at the same time that the destruction of the Emden was announced:

"The German cruiser Koenigsberg has been imprisoned near Mafia Island, off German East Africa, by the sinking of colliers in the navigable part of the channel. The Koenigsberg is now unable to do further harm to our shipping."

Mafia Island lies in the Indian Ocean.

German newspaper reports have said that Prince Francis Joseph of Hohenzollern, the second son of William, Prince of Hohenzollern, head of the non-reigning branch of the family, was aboard the Emden on her raid in the Indian Ocean.

The Emden Had Destroyed or Taken 24 Ships

Here is a list of British merchant ships and other vessels sunk or captured by the Emden:

Steamship Indus, 2,110 tons.
Steamship Loyat, 3,376 tons.
Steamship Killin, 2,257 tons.
Steamship Diplomat, 4,837 tons.
Steamship Trabboch, 2,539 tons.
Steamship Kabinga, 2,925 tons.
Steamship Craftsman, 4,030 tons (unofficial).
Steamship Clan Matheson, 3,053 tons (unofficial).
City of Winchester, 4,231 tons.
Grytevale, 2345 tons.
Steamship Tuneric (?)
Steamship King Lud, 2,344 tons.
Steamship Ribera, 2,244 tons.
Steamship Foyle, 2,690 tons.
Collier Buruk (new), 3,244 tons.
Steamship Chilkana, 4,824 tons.
Steamship Troilus, 4,806 tons.
Steamship Benmohr, 3,110 tons.
Steamship Clan Grant, 3,948 tons.
Steamship Exford, 2,804 tons.
Dredger Pearabble.
Steamship Kamigasaki Maru, 138 tons.
Russian Cruiser Zhemtchug, 3,120 tons.
French torpedo destroyer, 600 tons.

Rumor of Disaster to North Carolina Is Unconfirmed

WASHINGTON, Nov. 10.—Rumors wholly unconfirmed were current in a number of cities on the Atlantic Coast today that the United States cruiser North Carolina had been blown up at Beirut, Asiatic Turkey. The Treasury Department requested the Commercial Cable Company to attempt to secure some information as to the present location of the North Carolina.

The Navy Department had no advice confirmatory of the rumor that the North Carolina had been blown up. Admiral Fiske, chief of the bureau of operations, Navy Department, stated that five days ago he sent a message to the commander of the North Carolina asking for information concerning the reported landing of American marines at Beirut. No reply yet has come to this message, Admiral Fiske stated.

SEAS CLEARED OF GERMAN SHIPS.

The Admiralty announces that with the destruction of the Emden and the settling up of the Koenigsberg the Indian Ocean and the Pacific have been cleared of German ships except for the squadron of the South American coast.

"All the assistance possible was given to the survivors on the Emden," says the Admiralty. "The Emden had landed a force upon Coco Island to destroy the wireless station and cut the cable. While engaged in these operations the Sydney came up."

The search for the Emden had covered many thousands of miles and was participated in by British, French, Russian, Japanese and Australian warships.

The successful ship Sydney was commanded by Captain John T. Glossop. This is the first time that a warship belonging to any British co-

Continued on Page 3, Column 5.

CRACOW, GREAT GALICIAN STRONGHOLD, ATTACKED BY RUSSIAN ARMY

JAPANESE AND BRITISH NOW RULE KIAO-CHAU

Continuing their aggressive advance along the entire eastern battle line, the Russians today began a heavy attack on the outer line of the fortresses of Cracow, Petrograd dispatches state.

All the zones of contact in the eastern war theatre are now declared to be inside German territory. The Russian cavalry which invaded Posen has pierced the left flank of the Germans at the crossing of the Warthe River at Koning. These cavalry operations, with strong supports, have nullified the entire defensive preparations of the Germans inside the Polish frontier.

The Russians, it is maintained, now hold without resistance the great line of entrenchments running from Czenstochowa southward on Cracow and northward on Kalisece.

Should Cracow pass into the hands of Russia, an immense advantage will have been won from the Czar's cause. The ancient capital of Galicia, less than twenty miles across the German border, is the key to Silesia, and its capture would open an easy path to Breslau. Its railway connections would open up a rich industrial district, in fact the very heart of Austria, to the invader. In Silesia, too, are the most valuable coal lands Germany possesses. The loss of Galicia would mean the cutting off of the principal oil supply of Germany and Austria. Far more than Warsaw, Cracow represents the spirit of the Polish race. There the Polish kings were crowned. In its cathedral are the bones of the great national heroes—Sobieski, the champion who delivered Vienna from the terror of the Turks, and Kosciusko, the latest and the most famous of those who fought for Polish liberty and independence.

It is reported that in forcing the passage of the river San the Russians have turned the German-Austrian retreat into a route. The succession of victories gained by Russia in East Prussia, West Poland and Galicia, and the rapid sweep westward of the Grand Duke Nicholas' main armies, is the greatest achievement so far by Germany's antagonists. Petrograd military critics pronounce it a miracle of warfare, comparable to the greatest operations of modern times.

TAKE THOUSANDS OF TURKS

Thousands of Turkish prisoners have been taken by the Russian army of invasion in Armenia during the past two days' fighting, it is officially announced from field headquarters in Tiflis.

The Russians have taken an important Turkish position twenty-five miles east of Erzerum, on the left bank of the Passin River. They are advancing between the Pontine mountains and the ranges lying on the southern border of the vilayet of Erzerum, having an army of more than 600,000 men, consisting of cavalry and infantry heavily supported by field artillery.

Official announcement was made in Paris today that a German attack in considerable force south of Ypres was repulsed on Monday and that the French forces made appreciable progress around Bixschoote and between Ypres and Armentiers. The British troops, it was stated, also repulsed all the attacks made by the Germans. The battle continues with undiminished fury.

Official announcement is made at Berlin that the German forces have maintained a successful advance against the allies in France and Belgium.

The Germans, according to an Amsterdam dispatch, expect the French and British to land reinforcements in northern Belgium for a drive southward. The Germans are building strong barricades and earthworks westward from Sluis parallel to the coast.

BULGARIA PREPARES FOR WAR.

Athens reports that Bulgaria is preparing for war. Mines are being planted in the Gulf of Lagos, an arm of the Aegean Sea, to prevent an attack on Bulgarian shipping there.

Japanese and English troops formally took possession of the German leasehold of Kiao-Chau in China today. The troops cheered wildly, Tokio cables say, as they marched into Tsing-Tao and saw the Japanese and British flags floating over the citadel. The allies were led on their triumphal march of entry by General Yamada, General Yohoyi and Lieutenant-Colonel Barnardiston. The regimental bands played the Japanese national air and "God Save the King." The work of mounting heavy Japanese guns on the wrecked German forts will be begun at once.

French troops have invaded the German colony of Kamerun in South Africa. In the region of the Sangha river the French expeditionary forces from French Equatorial Africa, headed by General Aimerrich, have succeeded in driving the Germans from practically all the territory lost by the 1911 treaty. Belgian soldiers will operate with French in fighting the Germans in Kamerun.

AMAZING RECORD OF RUIN BY THE EMDEN

Continued from First Page.

miralty," the press bureau further says.

"These ships were sent in search of the Koenigsberg along the eastern coast of Africa. Finally, on October 29, the Koenigsberg was discovered by the battleship Chatham, Captain Sidney R. Drury-Lowe, hiding in shoal water about six miles up the Lowego River, opposite Mafia Island. Owing to her greater draught the Chatham could not reach the Koenigsberg, which was believed to be aground except at high tide, when she would leave her haven. The crew of the Koenigsberg was landed when the British ship was discovered and trenches were thrown up on both sides of the river.

"Finding it was impossible to take the ship with land party, Captain Drury-Lowe ordered a bombardment, but owing to dense palm groves flanking the river it was found almost impossible to get the range and the shells which did strike near the German ship did little damage, so far as could be learned. It will not be until the ship is taken that the extent of the damage is really known.

"Steps were then taken to bottle up the Koenigsberg by sinking colliers in the channel and she is now a prisoner."

AMAZING RECORD OF EMDEN.

The cruiser Emden, a little ship of 3,600 tons, with a battery of twelve 4.1-inch guns, has made an amazing record since the war began.

She has sunk a French and a Russian warship, and merchant vessels variously numbered from twenty-five to thirty. The total tonnage she is known to have sunk is 68,147 tons of merchant vessels and 3,720 tons of warships, or 66,867 tons sunk by the 3,600-ton wrencel.

The Sydney, the Australian cruiser which destroyed the Emden, has an advantage of two to three knots in speed and has two six-inch guns and ten four-inch against the Emden's twelve 4.1-inch guns. The Sydney was one of seventy war vessels scouring the seas for the little German cruiser. The Emden's career began shortly after the war began. On August 6 a Tientsin dispatch to the London Daily Mail reported that the Emden had been in action with the Russian cruiser Askold off Wei-hai-wei, and that both ships had been sunk.

This was forcibly contradicted on September 10 when the little cruiser sank five British merchant ships and captured a sixth in the Bay of Bengal. The British Admiralty on September 20 said that the Emden "on September 10, from the China station, after having been lost sight of for six weeks, suddenly appeared in the Bay of Bengal and captured six British ships. Five of these were sunk and the sixth was sent to Calcutta with 'Hands ashore.' At that time the Emden was accompanied by the Markomannia of the Hamburg-American Line as a collier. The Markomannia has since been sunk by the British.

SHELLED CITY OF MADRAS.

Within the next two or three days the Emden was reported in the dispatches as having sunk the Craftsman, a sister ship of the Diplomat, then the Clan Matheson and two other ships.

On September 22 the Emden appeared off Madras and shelled the city. Two oil tanks were set afire and the telegraph office and some houses were hit, but the damage done was not great. Guns from the fortification replied and the Emden, extinguishing her lights, disappeared. The engagement lasted only fifteen minutes.

On September 29 the British Admiralty announced that the Emden had sunk four British steamships and one British collier. This activity was in the neighborhood of Rangoon and the ships sunk were the Tumeric, King Lud, Riberia and Foyle and the collier Burak.

At that time it was reported that the Australian battle cruiser Australia, carrying eight 12-inch guns, had been sent to find the Emden.

The British embassy on October 29 heard that the Emden, flying the Japanese flag and disguised by the addition of a fourth smokestack, entered Penang, a British possession in the Straits Settlement, and fired torpedoes which sank the Russian cruiser Jemtchug and a French destroyer.

The Emden was a 3,600-ton cruiser, launched in 1908. She made twenty-five knots on her trial trip, and was rated as a twenty-four knot boat. Her deck armor was a maximum of two inches thick, her conning tower a maximum of 2.9 inches. She carried ten 4.1-inch guns, four 2-inch guns, four machine guns and two submerged torpedo tubes.

The Australian cruiser which destroyed the Emden is given in the naval manuals as a protected cruiser of the Bristol type. Her cost was £450,000, or $2,250,000, whereas the Bristol cost only £282,750. Therefore the Sydney is probably a better boat than the Bristol.

Piles Cured in 6 to 14 Days
Druggists refund money if PAZO OINTMENT fails to cure Itching, Blind, Bleeding or Protruding Piles. First application gives relief. 50c.

Official War Reports.

RUSSIAN.

PETROGRAD, Nov. 10. — The Russian army of the Caucasus continues to operate successfully against the Turks. The Kurd cavalry has been scattered, and during the last two days thousands of prisoners have been taken. The Turks have placed a considerable body of troops, composed of regulars and armed peasantry, upon the Persian frontier.

FRENCH.

French Coat of Arms.

PARIS, Nov. 10.—The conflict continued yesterday throughout September 22 the Emden appeared off Madras and shelled the city. Two oil tanks were set afire and the telegraph office and some houses were hit, but the damage done was not great. Guns from the fortification replied and the Emden, extinguishing her lights, disappeared. The engagement lasted only fifteen minutes.

On September 29 the British Admiralty announced that the Emden had sunk four British steamships and one British collier. This activity was in the neighborhood of Rangoon and the ships sunk were the Tumeric, King Lud, Riberia and Foyle and the collier Burak.

At that time it was reported that the Australian battle cruiser Australia, carrying eight 12-inch guns, had been sent to find the Emden.

The British embassy on October 29 heard that the Emden, flying the Japanese flag and disguised by the addition of a fourth smokestack, entered Penang, a British possession in the Straits Settlement, and fired torpedoes which sank the Russian cruiser Jemtchug and a French destroyer.

The Emden was a 3,600-ton cruiser, launched in 1908. She made twenty-five knots on her trial trip, and was rated as a twenty-four knot boat. Her deck armor was a maximum of two inches thick, her conning tower a maximum of 2.9 inches. She carried ten 4.1-inch guns, four 2-inch guns, four machine guns and two submerged torpedo tubes.

The Australian cruiser which destroyed the Emden is given in the naval manuals as a protected cruiser of the Bristol type. Her cost was £450,000, or $2,250,000, whereas the Bristol cost only £282,750. Therefore the Sydney is probably a better boat than the Bristol.

The shock has become even more violent as the opposing forces waged their offensive movement from one side or the other.

In general, the day was marked by the check of a German attack in considerable force directed to the south of Ypres, and by appreciable advances of the French forces around Hirschoote and between Ypres and Armentieres.

On the front the British troops likewise have thrown back all the German attacks energetically. On the greater portion of the front, from the canal of La Bassee as far as the Woevre region, our troops have consolidated. The results gained in the course of the last few days show our decided advance.

In the region of the Oivre (between Rheims and Berry-au-Bac) and in Lorraine there is nothing to report. In the Vosges new attacks by the enemy upon the heights to the south of the Pass of Ste Marc and to the southeast of Thann have all been repulsed.

GERMAN.

German Coat of Arms.

BERLIN, Nov. 10.—The enemy has been compelled to give ground at several points as a result of our strong offensive attacks. Our advance has been maintained and we have gained strong positions about Ypres and Arras.

The situation in the eastern war theatre is stationary.

BROWN BREAD THE REAL "STAFF OF LIFE."
Science urges us to give up eating white bread for the reason that to make it white three-fourth of the valuable mineral substances which wheat contains and which our bodies need, have to be discarded.
SEE SUNDAY'S AMERICAN.

UNION INSTITUTION FOR SAVINGS
Incorporated 1865
216 Tremont St., Boston
Opposite Majestic Theatre
Interest Begins NOV. 11
Last 16 dividends at rate of 4%
Deposits accepted from $1 to $1000
Deposits received by mail
SURPLUS OVER . . $720,000.00
ASSETS OVER . $13,000,000.00

POSLAM QUICK TO STOP THAT AWFUL ITCH
If you feel as though you would give anything just to relieve itching distress, remember that Poslam actually does belong as soon as applied and, what is more, quickly heals and restores the skin to health. Brings soothing, antiseptic, healing influence and Controls and eradicates Eczema in all its forms. Readily removes Pimples, Complexion Blemishes, Rashes and all surface affections.
Your druggist sells Poslam. For free sample write to Emergency Laboratory, 32 West 25th Street, New York.
Poslam Soap, medicated with Poslam, improves the skin with its daily use, for toilet and bath. 25 cents and 75 cents.

Ladies, Here Are 4 Big Specials
For Wednesday & Thursday Only
The kind that make Yerxabers' Women's Specialty the talk of Boston

Manufacturer's Sample Lots of High Grade Sweaters
Worth up to $4
Beautifully made of all-wool worsteds, in samples from one to two dozen of a kind, in sizes 30 to 42.

98c
Mail Orders Filled

Just Received More $5.98 Balmacaans
A similar lot sold on Saturday. These lobby garments delighted the eye of every woman who saw them.

$3.98
Mail Orders Filled

49c Sateen Petticoats
Accordion Plaited
Three-inch ruffle; color in black, green and red, all sizes, only

29c
Mail Orders Filled

Ladies' "Everwear" Hose; 25c the world over, now 19c

VORENBERG'S
Washington, Hanover and Elm Streets

Personals; Sidelights

RUSH RED CROSS AID.

WASHINGTON, Nov. 10.—The Red Cross is sending two large shipments of clothes for dressings, iodine, alcohol, disinfectants and garments to France this week.

TOBACCO IS SAFE.

WASHINGTON, Nov. 10.—Great Britain has given assurances that shipments of tobacco in neutral bottoms destined to any country in Europe will not be interfered with.

DUTCH WARN GERMANY.

LONDON, Nov. 10.—The Burgomaster of Flushing has issued a proclamation that all boats, except mail steamships and recognized harbor craft found in the Scheldt, be fired on by the forts. This is construed as a Dutch warning to Germany not to use Antwerp as a naval base.

3,000 KIEV PRISONERS.

LONDON, Nov. 10. — A Reuter dispatch from Kiev, Russia, says: "Three thousand German and Austrian prisoners, including ninety officers, have arrived here."

USE 70,000 AUTOS.

PETROGRAD, Nov. 10.—Over 70,000 motor cars have been used by the Germans in their retreat from Poland. About 10,000 cars were used by the rear guard.

PERSECUTE ARMENIANS.

PETROGRAD, Nov. 10.—The persecution of the Armenians has begun in earnest. Armenian refugees are pouring across the Caucasian frontier and say the Turkish troops have orders to shoot all Armenians met near the frontier.

ARMENIANS VOLUNTEER.

PETROGRAD, Nov. 10.—Armenian students are volunteering in hundreds for the Turkish campaign. As they march for the front they sing "God Save the Czar" and Armenian national songs.

Announcement

Several weeks ago we put on sale a line of Avon Corsets, style No. 210, made of Imported Brocades.

We have had a few complaints from customers who bought these goods that they were torn on the seam—caused by not being turned in enough in manufacturing.

We wish to ask those who have had any trouble whatsoever with these goods to bring them back and we will either exchange them or refund their money.

Jordan Marsh Company

Filene's MEN Today's Headliner! **A Sale of** It affects 2296 readers MEN Filene's

2296 Men's Knitted Closed Crotch Union Suits

In this SALE—Then NO MORE at these PRICES

The limits of this event are not ours. They are fixed by the facts.

A maker who found himself over-supplied with UNION SUITS invited our co-operation in disposing of them quickly.

The need for action is *your* opportunity, for it has made a big difference in the price to us and to *you.*

NOTE: We guarantee the fit of every suit. We have gone over all measurements and they are *right.* There are only a few makes of union suits about which this can be said truthfully.

240 Suits worth $1.50
144 Suits worth $2
72 Suits worth $2.50
456 to choose from at
$1.15

296 Suits worth $2.50
108 Suits worth $3
864 Suits worth $3.50
1268 to choose from at
$1.85

296 Suits worth $3.75
204 Suits worth $4.50
72 Suits worth $5
572 to choose from at
$2.35

If You Know Materials: Learn that pure worsteds, pure wools, heavy weight merinos, medium weight merinos, light or medium weight balbriggans are all included. Ecru colored or in various shades of natural. All jersey ribbed.

Laid Out for Quick Choosing Wednesday—Just Inside the Door, Street Floor

WAR CRY IS RAISED BY CARRANZA

WASHINGTON, Nov. 10.—Official Washington is facing a grave situation in Mexico today, following Consul Silliman's announcement that Carranza has called on the Mexicans to arm themselves against the Americans in Vera Cruz.

Consul Silliman has obtained definite information that the Mexican Herald, the principal newspaper published in the English language in Mexico City, printed the manifesto calling upon Mexicans to drive the Americans from Vera Cruz upon the order of Carranza's Minister of Communications.

American excuses for the continued occupation of Vera Cruz have gone beyond the point where they can be accepted in good faith, it says, adding that Mexicans must drive the invaders out of the country.

At Mexico City it is reported the port of Acapulco on the Pacific has been occupied by American marines. The occupation is said to have followed a request of the inhabitants, who were suffering great privations owing to the revolution.

According to private telegrams received in Vera Cruz, the National Bank of Mexico City has been sacked by a mob led by Constitutionalist soldiers.

General Gutierrez, selected by the convention at Aguascalientes, is scheduled tonight to be sworn as provisional President of Mexico.

Carranza has dissolved the convention, ordering the generals to return to their commands. This action is said to mean a renewal of the war between him and Villa.

HOW THE SHOCK OF BATTLE NEARLY KILLED KAISER'S SON.

Surprising facts about Prince Oscar, who, terrified by the black-faced African Turcos, collapsed in a fainting fit, and is now an invalid with paralysis of the vagus nerve and heart complications.

SEE SUNDAY'S AMERICAN.

Mr. and Mrs. Foss Collect $2 Fees

Mark Schlosky and Arthur Bussler pleaded guilty today to stealing the runabout of Mr. and Mrs. Benjamin Foss from in front of the South station, and Mrs. Foss—who is the son of the former Governor—were in court and each received $2 witness fees.

When Schlosky was held till Friday in $1,000, his mother burst out crying and was led away.

Possessing a smart appearing House Dress is enjoyed only by wearers of the ideal

BALDWIN Double Service HOUSE DRESS

No Buttons, No Hooks. Just SNAP! and it's on.

Adapts itself instantly to any figure, giving a smooth and graceful fit that is the joy of careful dressers.

By means of the patented overlapping fronts, you can tuck the "outside in" and the "inside out," and thereby get Double Service from your BALDWIN.

Princess and Waist Line Models in many styles and patterns of Percales and Chambrays. $1.50 and $2.00

Made by skilled labor, and under the Consumers' League Inspection.

Get your BALDWIN from your dealer. If he can't supply you, write Baldwin Garment Co. B A Holyoke, Mass.

Skill Dental Co.

This Coupon Is Worth $1.00 to You.

This coupon when presented by a new patient at the Skill Dental Company's offices, No. 427 Washington street, is good for $1.00 worth of work. We make this offer to prove that we do perfect dental work with almost no pain. This coupon is as good as cash.

Skill's Suction Plate

No Rock
No Gums
Hygienic

Invisible, natural, comfortable. A boon to all who wear artificial teeth. Cannot drop, wabble or cause looseness.

Skill Dental Co. Prices.
815 Sets of Teeth. $5.00
First red rubber
Pure Gold $4.00 Silver 50c
24k Fillings up Fillings
Best bridge work, per tooth $3
Pure Gold Crowns
All work guaranteed 10 years.

SKILL DENTAL CO.
No. 427 Washington St.
Hours 8 30-6. Sat. 9 p. m.; Sun. 10-1.

BLUE RIBBON DAY AT GILCHRIST'S

Wednesday—The Big Bargain Event of the Month

WEDNESDAY NOV. 11 **BLUE RIBBON DAY** WEDNESDAY NOV. 11

THE STORE OF GILCHRIST'S PRIZE WINNERS

This Is the Law of Blue Ribbon Day Rigidly Enforced

Merchandise must be offered at the Lowest prices of the entire month, and lower in price than the same or equally desirable goods can be obtained in any other store in Boston.

Remember---Legal Stamps on Every Purchase

Women's $16.50 Long Persiana Coats

Beautiful high lustre, tight curl Persiana coats, full length, with long roll collar and deep cuffs, lined throughout with yarn-dyed satin; sizes 34 to 46. A wonderful value for Blue Ribbon Day only! $10.00

Women's Apparel
(Second Floor.)

$25.00 Fur Trimmed Broadcloth Suits—Handsome Winter model, made from beautiful lustrous Frostmann and Hoffman's chiffon broadcloth, in black, navy, lete de nigre, plum and green, silk lined, and close-fitting collar and cuffs of opossum fur, all sizes, ... $15.00

$7.50 Cloth Dresses—All wool, serge, stylish long tunic dresses with white pique, silk or self collars and cuffs, button and braid trimmed, in all colors, including black and navy, sizes up to 44 ..... $4.75

$12.75 Corduroy Coats—For misses and juniors, silk finished corduroy, smart ¾ length, lined throughout, in navy or brown, sizes 13 to 19 years and 34 to 38 bust measure $6.50

$12.75 Stylish Boucle Coats—For misses and women, ¾ length, of soft boucle, with belt, button trimmed in navy, copenhagen and brown $9.75

$5.00 Serge Skirts—Latest Fall model, made from all-wool serge of highest quality, in navy and black, all sizes $2.98

Millinery
(Second Floor.)

$8.00 Dressy Trimmed Hats—Made of Lynes and German velvet, all the new shapes, lavishly trimmed with beautiful ostrich, aigrettes and bows of imported moire and satin, beautiful colors, cerise, poppy, and browns and greens, ... $5.00

$5.00 Black Velvet Turbans—Add small hats suitable for the matron, stylishly trimmed with fancy stickups, velvet bows and wings $2.49

$6.00 Ostrich Plumes—Rich and full, best quality ostrich, in white, black and all the newest colors $3.00

Waists
(Second Floor.)

$2.00 Sample Lingerie Waists—Of fine voile and batiste, low collar models, daintily trimmed $1.00

$1.00 Odd Lingerie Waists—Many are samples; only a few of each style; all sizes; in yokes and lengths; low collar models 50c

$1.25 Sample Lingerie Waists—Plain and embroidered voiles, voile and batiste embroidery trimmed, low collar models 69c

Furs
(Second Floor.)

$20.00 Isabella Fox Muffs—Very special, large pillow muffs, fine, silky Isabella Fox fur $14.98

$18.50 Natural Raccoon Muffs—Large three-stripe pillow muffs, finely matched, dark skins, down bed $12.98

$20.00 Black Fox Muffs—Handsome black fox muffs made from selected skins, in the popular pillow shape $14.98

$20.00 Hudson Seal (Muskrat) Muffs—Very special; these handsome Hudson Seal muffs, full furred and beautifully made, at $14.98

Kid Gloves
(Street Floor.)

Women's $1.00 Cape Gloves—Prix-seam sewn, imperial backs, tan shades 59c

Men's $1.50 Gray Suede Mocha Gloves—Silk lining, Fiske embroidery 95c

Men's $1.00 Cape and Mocha Gloves—Tan shades in Cape, and brown shades in Mocha, ... 69c

Women's $1.00 Gray Mocha Suede Gloves—With wide black or self embroidery 79c

Women's $2.00 French Kid Gloves—Pique sewn, in black, sewn and embroidered with white $1.45

Children's $1.15 Mocha Gloves—Gray and reindeer shades 75c

Women's 75c Chamois Suede Gloves—In white with fancy two-tone embroidered backs, ... 49c

Neckwear
(Street Floor.)

$5.00 French Marabou Muffs—In black and natural, guaranteed $3.65

$2.98 Imported Marabou Collarettes—In white and natural, ... $1.75

50c Organdie Vestees—Tucked, with cuffs and roll collar 35c

25c Guimpes—High necked, sleeveless, In white only 19c

25c Embroidered Organdie Collars—Also a large variety of satin and velvet bows in all shades 15c

Men's Shoes
(Third Floor.)

Young Men's $3.50 and $4.00 Shoes—Four popular styles of English lace shoes with invisible eyelets, in mahogany tan with either rubber or leather soles; also gun metal with rubber soles and dressy patent lace; plenty of wanted sizes, from 6 to 9, at $2.79

Muslin Underwear
(Third Floor.)

50c Flannelette Gowns—Pretty stripes, with and without collars 35c

69c Muslin Gowns—Embroidery trimmed, regular and extra sizes 49c

69c Combinations—Of crepe and muslin; embroidery and ribbon trimmed 35c

$1.00 Combinations—Fine muslin, prettily trimmed with lace, ... 55c

79c Teddy Bear Chemise—Lace trimmed 55c

49c Chemise—Lace and embroidery trimmed, plain hems 29c

$1.25 Muslin Gowns—With fancy trimmings of Val. lace and ribbons 85c

50c Skirts—Of muslin and nainsook, embroidery trimmed 33c

House Dresses
(Third Floor.)

$1.50 Fancy House Dresses—Including gingham, chambray and percale, made high and low neck styles, in tailored or trimmed effects, all colors and sizes 83c

$2.00 and $2.50 House Dresses—Seersucker, percale and chambray, in pretty stripes and plain colors, extra large quality, in several attractive styles; colors are blue, gray and lavender, sizes 34 to 46 ..... $1.20

Corsets
(Third Floor.)

$5.00 Redfern Corsets—Medium bust, long skirt, boned with Walon; sizes 18 to 27 ..... $2.50

$2.00 Warner's Corsets—Rust proof, low bust, embroidery trimmed, fancy coutil; sizes 19 to 28 ..... $1.00

$1.00 Gilchrist Special Corsets—Trimmed with deep embroidery, long skirt; sizes 19 to 26 ..... 59c

Petticoats
(Third Floor.)

$1.00 Charmeuse Satine Petticoats — Accordion plaited flounce, in all desirable shades 55c

$1.25 and $1.50 Charmeuse Satine Petticoats—New tunic effect model, in black and colors; also two-color effects, ... 79c

Dressing Sacques and Kimonos
(Third Floor.)

50c Short Dressing Sacques—Of flannelette, with fitted back with belt, ¾ sleeves, in dainty floral patterns; sizes 36 to 44 ..... 35c

$1.50 Long Kimonos—Of flannelette, Empire style, raglan sleeves, in floral patterns, with pippings down front and on sleeves of corresponding color to match, in all sizes 36 to 44, made extra full 79c

Cottons
(Fourth Floor.)

8c Unbleached Cotton—36 inches wide, good firm quality 5c

10c Unbleached Sheeting—40 inches wide 6¼c

12½c Unbleached Sheeting—Continental brand, 40 in. wide, per yard 8½c

28c Unbleached Sheeting—2¾ yards wide, per yard 21c

12½c Family Cotton—Bleached soft finish, 36 inches wide, the popular Hill brand, yard 8c

30c Bleached Sheeting—2¾ yds. wide, per yard 25c

Stationery
(Street Floor.)

25c Writing Paper—Fabric Finish, extra quality, per lb. 17c

10c Envelopes—Latest cut, ... 25 for 6c

$1.00 Fountain Pens—Made by best manufacturers, fully warranted 65c

10c Post Cards—Latest Thanksgiving style ..... 12 for 6c

3c Christmas Booklets—With envelopes ..... 12 for 15c

$2.50 Desk Sets—Solid brass, 4 finished, 6 pieces, complete, ... $1.69

Women's Shoes
(Third Floor.)

$4.00 Gaiter Top Boots—Handsome patent colt button with gray and fawn cloth gaiter tops; also gun metal calf button with gray cloth gaiter tops in plenty of the most wanted sizes $2.85

Children's Shoes
(Third Floor.)

Girls' $2.00 and $2.50 Shoes—Goodyear welt button, in nature shapes; plenty of gun metal; also some cloth top patent button in the lot; sizes 11½ to 2, wide and medium widths, ... $1.59

Boys' $2.00 and $2.50 Shoes—Mannish styles, in gun metal and patent button and gun metal lace; in all sizes from 1 to 5½, E width $1.49

Babies' $1.75 High Top Shoes—With colored tops and patent vamps, also tan calfskin button, sizes 2 to 5, no heel, at 98c

Infants' and Children's Wear
(Third Floor.)

Infants' $1.00 Silk and Wool Shirts—Sizes up to 2 years, irregular 50c

Infants' 50c Silk and Wool Bands—Sizes up to 2 years, irregular 25c

Children's $1.25 Bloomer Dresses—Made of plaid and check ginghams, trimmed with plain colors, sizes 2 to 6 years. 89c

Children's $3.50 Cheviot Coats—All wool, trimmed with velvet collar and buttons, patch pockets, lined throughout, strap and buttons in back, sizes 2 to 6 years $1.89

Girls' $2.00 Rain Capes—Made of navy and red sateen, plaid lined hoods, guaranteed rain proof; sizes 6 to 14 years, ... $1.39

50c Galatea Rompers—Navy and tan stripes, trimmed with plain colors; sizes 2 to 6 years 33c

Infants' 50c Wool Shirts—Sizes up to 3 years, irregulars. 25c

Hosiery
(Street Floor.)

Women's $1.00 Silk Stockings—Made of pure thread silk, full fashioned, extra spliced heel and toe, reinforced lisle garter top, in black and colors. 49c

Women's 35c and 50c Stockings—Included in this lot are mercerized Sea Island cotton and maco cotton, with lavender tipped garter top; all are full fashioned, extra spliced heel and toe, and reinforced garter welt 29c

Women's 25c and 35c Stockings—Mercerized lisle and fine maco cotton, also split soles, full fashioned, extra spliced heel and toe, double garter top; slightly irregular. 19c

3 for 50c

Flannels
(Fourth Floor)

8c Bleached Domet Flannel—Per yard 6¼c

12½c Outing Flannels—Stripes and checks in pink, blue and gray effects, per yard. 8c

29c Sacking Flannel Remnants—2 to 5 yards in length, in gray, navy, brown and black, per yard 18c

Linings
(Fourth Floor)

$1.20 Satins—36 inches wide, in a good line of colors; included in this lot are yarn dyed satins; all guaranteed 89c

$1.00 Satins—36 inches wide, in black, white and colors; wear guaranteed for 2 seasons 59c

Silks
(Fourth Floor.)

$1.50 Crepe de Chine—42 inches wide, heavy all silk, dependable wearing quality, in a complete line of light and dark shades, also white and black. 98c

$1.00 Messaline—36 inches wide, strong close construction, woven from fine quality all silk yarn, richly satin finished, in over 50 smart fall shades and black 59c

$1.00 Silk Poplin—36 inches wide, all silk warp, close strong construction, bright chiffon finish, in black, white and a full line of light and dark colors. 59c

$1.50 Black Messaline—36 inches wide, heavy costume quality, all silk 79c

Dress Goods
(Fourth Floor.)

59c Serges, Crepes and Diagonals—36 inches wide, extra heavy clear twill, in navy, brown, green, garnet, cadet and black 29c

69c Storm Serges—Also granites and diagonals, 50 inches wide, in navy, brown, taupe, green and all popular shades; also black 38c

$1.50 and $2.00 Coating—56 in. wide, including chinchillas, mixtures and plain weaves, in browns, greens, blues, grays and black $1.19

Ribbons
(Street Floor.)

79c Ribbon Coat Hangers—Made of Dresden ribbon, trimmed with rosettes, in pink, blue, maise, lilac and cardinal. 39c

10c to 15c Ribbon—1 to 2½ inches wide, in satin, taffeta and fancy ribbon; full line of colors 5c

33c Satin Taffeta Ribbon—6 inches wide, high lustre, heavy quality, in black, white and colors 23c

19c All Silk Dresden Ribbon—4 inches wide, satin edge to match flowers; in pink, blue, maize and lilac 12c

Knit Underwear
(Third Floor.)

Women's 50c Jersey Vests—Medium weight, high and low neck, long and short sleeves, knee and ankle pants to match, 35c

Women's 50c Union Suits—Jersey cotton, low neck, sleeveless style, cuff and lace trimmed knee 29c

Children's 50c Jersey Cashmere Pants—All sizes, slightly irregulars, per pair. 21c

Women's 50c Jersey Cotton Pants—Cuff and lace trimmed knee, per pair 35c

Handkerchiefs
(Street Floor.)

25c to 37½c Embroidered Handkerchiefs—In one corner, all around, and fancy designs, a large variety of patterns, ... 12½c

17c and 25c Handkerchiefs—All linen, plain hemstitched. 9c

6 for 75c Handkerchiefs—All linen, initial, ½ dozen in box, sold by box only 45c

6 for 50c Handkerchiefs—All linen, plain hemstitched, ... 6 for 29c

Small Wares
(Street Floor.)

3c Darning Cotton—O. N. T., best black ..... 6 for 10c

5c Clinton Safety Pins—All sizes, per dozen 3c

10c Hooks and Eyes—Best made, can't be seen. Per card. 5c

Jewelry
(Street Floor.)

50c Bar Pins—10k gold top, in rose gold and Roman finish, good strong pins, set of ..... 2 for 21c

79c Rosary Beads—In amethyst, sapphire, ruby, opal, etc., gold filled chain, guaranteed five years 45c

75c Pearl Bead Necklaces—Fine lustre, medium size beads, gold filled clasp 50c

$1.50 Birthday Stone Rings—Tiffany setting, 10k. stone suitable for any month 85c

Diamond Pendant and Chain—10k. mounted with genuine Baroque pearl pendant, 15-inch soldered link chain with patented catch $2.80

Silverware
(Street Floor.)

Rogers 29c Tea Strainers—Silver plated with ebonoid handle 21c

79c Nickel Alarm Clocks—Large dial, American made, good timekeeper, loud alarm with shut-off attachment, strictly guaranteed 49c

$4.00 Toilet Sets—Silver plated, handsome patterns in French gray finish, brush, comb and mirror, neatly boxed in lined case $2.49

Stamped Art Goods
(Street Floor.)

$1.00 Stamped Hemstitched Bureau Covers—Large assortment of designs for all kinds of embroidery 65c

Silk Floss Pillows
Size 20x20, value 29c, for 23c
Size 22x22, value 49c, for 33c
Size 24x24, value 59c, for 45c

25c Centre Pieces—18-inch size, all linen, very handsome designs 12½c

69c Nainsook Gowns—Semi-made and daintily stamped 39c

$1.00 Table Covers—36-inch size, stamped on blue or white all linen, very large assortment of beautiful patterns 19c

$2.00 Table Covers—45-inch stamped linen covers, in very beautiful designs $1.00

10c White Ball Floss—4 strand, guaranteed make 6c

Aprons
(Street Floor.)

50c Black Sateen Aprons—Assorted sizes, of best 33c

$1.25 Gilco Aprons—Fit all style, elastic band, full length, with Persian trimming 49c

39c Dainty Tea Aprons—Lace trimmed, with fancy bibs and pockets, assorted styles 21c

Art Goods
(Street Floor.)

75c Bureau Scarfs and Squares—Lace trimmed and insertions, very effective designs 35c

$3.50 and $6.00 Cluny Centre Pieces—Very handsome designs with linen centres, sizes 24 to 20 inches $2.49

$3.00 Hemstitched Tea Cloths—Of Java drab cloth, with scroll border, all lined $1.89

Wash Dress Goods
(Fourth Floor)

6½c Printed Challies—Mostly Persian designs, per yard 4c

8c Indigo Blue Ginghams—A large assortment of even and broken checks, per yard 5c

12½c Bates Gingham—Mill remnants from 3 to 10 yards, good assortment of stripes and checks in popular colorings, per yard 7c

29c Broche Tussahs—27 inches wide, very lustrous quality, in pink, light blue, nile, tan and white, per yard 17c

Men's Furnishings
(Street Floor.)

$1.00 Negligee Shirts—Neat striped effects, coat style, with attached cuffs 65c

$1.00 Pajamas—Fine count percale, trimmed with silk frogs, ... 69c

$1.50 Coat Sweaters—In brown, cardinal, gray and navy, ... $1.19

$2.00 Blue Flannel Shirts. 79c

Men's Underwear and Hosiery
(Street Floor.)

50c Ribbed Shirts and Drawers—Heavy weight. In gray and ecru 33c

$1.00 Union Suits—Medium weight 79c

$1.00 Shirts and Drawers—Medium weight ribbed worsted, ... 69c

25c Heavy Wool Hose—In black and gray 19c

19c Cotton Hose—In black, gray, navy and tan 12½c

Boys' Clothing
(Street Floor.)

$3.00 Suits and Overcoats—Suits are Russian style, for boys up to 10 years. Norfolk styles for boys up to 17 years. Overcoats for boys 2 to 10 years, polo style, with storm collar to neck and belted all around. $1.79

$6.00 Extra Knicker Suits—All wool fabrics, Italian Norfolks, and two pair full lined knickers $4.39

$15.00 Chinchilla Overcoats—For boys, sizes 10 to 18, shawl collar models, all wool chinchilla $8.98

Laces
(Street Floor.)

69c Oriental Flouncings—18 inches wide, in white and ecru 45c

25c and 29c Net Top Laces—3 to 4 inches wide, in white and ecru 16c

15c Black Cotton Net—42 inches wide, suitable for linings. 39c

Embroideries
(Street Floor.)

25c and 29c Swiss Corset Cover and Skirt Flouncing—17 inches wide, good quality 15c

98c to $1.25 Swiss and Batiste Flouncing—45 inches wide, in English eyelet and Venise lace effects, ... 49c

19c to 25c Swiss Corset Covering and Skirt Flouncing—27 inches wide, in large variety of patterns 7c

6c to 10c Swiss Edges—3 to 7 inches wide, suitable for children's underwear. 4c

Hamburg Remnants in Edges, Insertions and Flouncings—1¼ to 5¾ regular prices. ..... ½ price

Velvets
(Fourth Floor.)

$1.75 Imported Costume Velveteen—27 inches wide, in brown, taupe, wine, mahogany, copenhagen, purple and black, ... $1.19

89c Corduroy—28 inches wide, in brown, navy and black 59c

$1.00 Millinery Velvet—18 inches wide, in black only 69c

$1.50 Millinery Velvet—28 inches wide, in black only 89c

$2.50 Black Velvet—24 in. wide, fine silk face quality $1.49

$4.00 Black Dress Velvet—42 in. wide, good quality silk $2.58

$5.00 Silk Velour—50 inches wide, fine for suits and wraps $3.49

Umbrellas
(Street Floor.)

Women's $2.25 Umbrellas—All silk taffeta, in black, green and navy; various shapes to choose from, gold and real imitation ebony handles, at $1.49

$2.50 and $3.00 Union Silk Umbrellas—In both men's and women's sizes; carved and plain imitation ebony handles; also some natural fancy and boxwood handles $1.98

Lace Curtains
(Fifth Floor.)

$4.50 Irish Points—Fine handsome rich borders $2.90

$3.50 Irish Points—Wide borders, in new effects $3.89

$1.25 Madras Curtains—3½ yards long, effective designs with borders 87c

19c Bordered Scrims—In white, cream and arab. 11c

14c Colored Scrims—Attractive borders 8c

Upholstery
(Fifth Floor.)

$15.80 Velour Portieres—Silk finish, to best colors. $9.95

$4.00 Couch Covers—Reversible weave heavy weight. $2.89

$8.50 and $7.50 Mercerized Portieres—Rich silk finish $4.75

Bed Coverings
(Fourth Floor.)

$1.00 White Blankets—Cotton mixed, in fine soft finish, size 64x76 inches, per pr. 79c

$4.00 Double Bed Blankets—Fine white with wide silk binding, either pink or blue, per pair $2.98

Table Damask
(Fourth Floor.)

39c Table Damask—White mercerized quality in new, handsome patterns, per yard. 29c

80c Table Damask—Fine all linen bleached quality, 58 inches wide, per yard 65c

$1.50 Satin Damask—Heavy all linen, 72 inches wide, new choice designs, per yd. $1.00

$2.00 Table Damask Napkins—All linen, size 20x20, per dozen. $1.45

Trunks and Bags
(Street Floor.)

$3.50 Students' Bags—Extra heavy leather, must popular brown shades, all sizes $2.59

$5.00 Traveling Bags—Brown shade cowhide leather, full and leather lined, brass locks and catches, all sizes $3.39

Toilet Goods
(Street Floor.)

25c Whisk Brooms—Extra fine quality, full size 14c

$1.00 Fountain Syringes—Fully warranted, hard rubber fittings 59c

$1.50 Toilet Sets—White celluloid mirror, brush and comb, complete, for 85c

$1.50 Thermos Bottles—In nickel metal case $1.02

Leather Hand Bags
(Street Floor.)

$1.25 Leather Hand Bags—A special lot of fine leather and moire linings, large and small sizes, purses and strap handles, all fitted with mirror and purse, ... 65c

$1.69 Hand Bags—Real morocco all leather lined, fitted with mirror and purse, strap handle, at 90c

$3.50 Leather Bags—Genuine morocco, with German silver gilt and gun metal frames, ribbon and strap handles, plain and plaited, leather lined, fitted with purse and mirror $1.69

House Furnishings
(Basement.)

85c Coal or Furnace Scoops—Good quality steel blade, securely strapped and riveted to strong D grip handle, ... 57c

$5.00 Clothes Wringers—For round or square tubs, rolls are high grade, steel ball bearings, with enclosed gears, spiral springs and reversible drain board $3.39

65c Bread Raisers—Huge size, heavy polished tin coated steel, with white enamel lining and cover and "New Kink" cover handle, at 47c

Floor Coverings
(Fifth Floor.)

$39.50 Royal Wilton Rugs—Size 8.3x10.6, in beautiful designs and colors $27.00

$32.00 5-Frame Body Brussels Rugs—Of medium quality, in large assortment, Size 9x12 ..... $22.00

$27.50 Wilton Velvet Rugs—Beautiful rich colors of the season, Size 9x12 ..... $17.98

$27.50 Axminster Rugs—Size 9x12, a large assortment of designs in oriental and conventional ideas $17.98

$22.50 Axminster Rugs—In good designs, a rug for service, Size 9x12 ..... $15.95

35c Extra Quality Oil Cloth—A number of designs to select from, 2 yards wide. Square yard 23c

49c Beautiful Print Linoleums—2 yards wide. Sq. yd. 30c

69c Beautiful Print Linoleums—2 yards wide. Sq. yd. 42c

$4.50 Axminster Rugs—Reseple and rich oriental designs. $2.85

WE GIVE AND REDEEM LEGAL STAMPS

GILCHRIST CO.

WHITE'S STAR DAY WHITE'S STAR DAY WHITE'S STAR DAY

R. H. WHITE Co.

WHITE'S STAR DAY.

Our 47th Star Day—Wednesday, Nov. 11

WHITE'S STAR DAY.

November Star Day at White's—you know what that means for saving money. By far the biggest bargain day in all New England. On only one day in the whole month can you get White Star Day Bargains—and Wednesday is the only day this month. Be sure—rain or shine—you don't miss coming to White's Wednesday. Hundreds upon hundreds of new bargains in standard qualities of New goods—hundreds upon hundreds of them at one-quarter, one-third and even one-half price.

WE CANNOT AT THESE LOW PRICES GUARANTEE TO FILL MAIL, PHONE OR C. O. D. ORDERS.

Women's Suits

$25.00 Suits, new fall models, attractive styles, various colors, satin back, semi-belt, fur collar and buttons up close to throat. New 4-gore skirt. Blues, New green, brown, navy and black, interlined and lined with finest $15.50 quality peau de cygne

Women's Coats

Genuine Salt's Fur Fabrics

$18.50 New Astrachan Cloth Coats, showing new ¾-length, with large plush collar and cuffs, buttons up close to throat, full lined and finished with large plush buttons, navy, $9.25 green, black and taupe

$22.50 Dressy Astrachan Cloth Coats, very attractive model, showing new length, trimmed with black plush trimming, full lined with guaranteed satin, navy, black, taupe and $11.75 browns

$25.00 Sealette Coats, full length, full lined with guaranteed satin, new roll collar and deep revers, tailored sleeves with deep roll cuffs, large $16.50 silk frogs

$25.00 Dressy Astratex Cloth Coats, most beautiful style, suitable for street and evening wear, attractively trimmed with black plush or velvet trimming, full lined with guaranteed satin, $16.50

$30.00 New Meritex Fur Cloth Cape Coats, you can scarcely tell the difference between the genuine fur, cut on the newest lines, with guaranteed satin lining, large plush buttons $17.50 and fibre bottom

Women's Gowns

$18.50 Crepe de Chine Gowns, beautiful assortment of afternoon and street dresses, showing new cluster pleated tunic, bodice beautifully tucked, buttons down front with attractive small imported buttons, in midnight blue, black, wisteria, taupe, $10.00 embrace and brown

Misses' and Small Women's Apparel

(14 to 18 yrs., 32 to 36 bust.)

$12.75 New Coats, showing desirable garments in fine chinchillas and novelty cloths, in navy and brown, beautifully tailored, full collar and deep $8.75 belt

$15.00 New Coats, stylish model, navy, brown and navy novelties, plaited back, roll collar and cuffs, large but- $10.00 tons

$19.75 New Autumn Fur Trimmed Suits, smart, short model, in fine menlins, all the approved shades, military collar, cuffs and back of coat trimmed, and suit tailored skirt, with pockets, trimmed with fancy $14.50 buttons

Ready-Made Dresses

$1.00 to $1.25 Percale House Dresses, button front, trimmed at waist, collar and cuffs with piping, Dutch neck, sizes up to 46, dark and light col- 69c ors

$7.50 All Wool Serge Dresses, three models, button and braid tunic styles, trimmed with soutache and military of self color. All sizes and col- $3.95 ors

Girls' Apparel

$1.00 Girls' Dresses, of striped sateen, button front, trimmed waist, collar and cuffs with piping, Dutch neck, sizes 6 to 14 69c years

$5.00 to $7.50 Girls' Coats, of cheviot, shetline, novelty wool mixtures, fashioned with pipings, Dutch neck, sizes up to 46, dark and light col- $3.95 ors

$8.75 to $10.00 Girls' Coats, astrachan, cheviots, chinchilla, corduroy and fancy mixtures, belted and cape models trimmed with buttons, ornaments, etc., full $5.00 or braid, all sizes and colors

Millinery

50c to $1.00 Fancy Ostrich, Fancy Feathers, etc. Many styles to select from 19c

$1.50 to 2.00 Velvet Faced Felt Hats, also children's 25c Tams, cloud like quality

1.50 to $3.00 Silk Velvet and Plush Hats, mostly black, 57c some beautiful colors

$1.50 to $2.00 Children's Trimmed Felts, dandy 67c school hats, all colors

Waists and Sweaters

$1.00 Flannel Waists, 55c tucked-tailored

$2.00 Sample Lingerie $1.00 Waists, line laces

$2.00 Lingerie Waists, $1.45 fancy model

$3.00 Lingerie Waists, $2.00 creamy models

$2.50 Striped Silk $1.00 Waists, semi tailored

$3.00 Chiffon Waists, $1.95 creamy models

$3.00 to $4.00 Messaline Waists, high neck $1.95 models

$5.00 Crepe de Chine Waists, dainty low $2.95 collars

$1.50 Women's Padded Vests $1.10

$3.00 Women's All Wool Coat Sweaters. $1.95

Muslin Underwear

50c Flannelette Skirts, various styles 29c

79c Fancy Corset Covers, with low sleeves 59c

$1.00 Combinations, elaborately trimmed 69c

$1.00 Flannelette Night Gowns, braid trimmed 69c

$1.50 Night Gowns, lacey model 98c

$3.00 Silk Messaline Petticoats, with underlay $1.89

Infants' Wear

50c, 75c and $1.00 Infants' Wool and Silk Skirts, plenty of bands, samples 29c

50c Children's Flannelette Sleeping Garments, with feet and drop seat, sizes 2 to 6 years, in pink and blue stripes 37c

$1.00 and $1.25 Infants' Silk Caps, all new 68c styles

$1.50 and $2.00 Infants' Colored Wool Sweaters, 98c sizes 1 to 5 years

$2.00 Misses' Norfolk Sweaters, belted style, white and colors, sizes 12 to 16 $1.00 years

$3.00 Misses' Colored Wool Sweaters, fine quality, $1.50 sizes 12 to 16 years

$6.50, $10.00 and $12.50 Infants' Colored Coats, silk lined, corduroys, broadcloth and chinchilla, sizes 2 to 6 $5.00 years

Corsets

29c Brassieres, batiste yoke, 34 to 44 19c

39c Sanitary Aprons, fine stork sheeting, durable net top, medium size 25c

39c Shirt Waist Ruffles, three large muslin ruffles, with dainty lace edge 25c

79c Special Coutil Model, in low bust and medium hip length, hose supporters, adjustable bust tape, sizes 21 to 55c 24 only

$1.00 White Special Corsets, made of coutil, with new low bust and long hip, dress top and silk lace supporters, 78c sizes 19 to 22

$1.50 Warner Rust Proof Corsets, new bust line and medium length over hip and back, adjustable dress tape and hose supporters. Usual Warner rust-proof guarantee, sizes 18 to 26 $1.00

$1.50 P. N. Corsets, medium bust and hip, lace and ribbon top trimmed, draw string, hose supporters, $1.19 sizes 18 to 26

Gloves

75c Women's 2-Clasp Chamisette, spear point back, white, tan, grey, washable in 47c cold water

75c Women's 2-Clasp Duplex Leatherette Gloves, look like mocha, white, yellow lined, 47c washable in cold water

$1.25 Women's 1-Clasp P. K. Gloves, Nappa tan, embroidered in black 89c

$1.15 Men's Cape Leather Gloves, P. K. M. sewn, tan, one-clasp 90c

Girls' Clothing

$2.50 Men's and $1.59 Youths' Trousers

$12.50 Men's and Young Men's Suits, in tartan plaids, oxford grays and pin checks, cut- $8.95 ting

$12.50 Men's and Young Men's Balmacaans, in the new gray and brown tweeds, finished with velvet collar and sleeve $8.95 linings

$12.50 Men's Topcoats, black oxford and gray materials, some silk lined and faced to edge, others with plain $8.95 lining

Men's Clothing

$2.50 Men's and $1.59 Youths' Trousers

$12.50 Men's and Young Men's Suits, in tartan plaids, oxford grays and pin checks, cut- $8.95 ting

$12.50 Men's and Young Men's Balmacaans, in the new gray and brown tweeds, finished with velvet collar and sleeve $8.95 linings

$12.50 Men's Topcoats, black oxford and gray materials, some silk lined and faced to edge, others with plain $8.95 lining

Men's Hosiery

18c and 25c Cotton Hose, fine medium weight, black, tan, gray, navy and smoke (box of 3 pairs 36c) pair 12½c

25c Heavy Cashmere Hose, black, oxford and gray 19c

25c Heavy Wool Hose, black 19c

35c and 50c Mercerized Hose, black, tan, gray and navy 25c

35c Heavy Cashmere Hose, black 25c

Men's Underwear

50c Shirts and Drawers, heavy ribbed 39c

$1.00 Natural Gray Merino Shirts and Drawers 69c

$1.25 Ecru Cotton Ribbed Union Suits 79c

$1.50 Heavy Cotton Ribbed Union Suits 95c

$2.00 Fine Merino Union Suits, winter weight, fine $1.55 ribbed

Boys' Clothing

50c All Wool Golf Caps 31c

50c All Wool Knitted Toques 31c

50c Blouses, madras and percale 32c

50c Flannel Blouses 35c

$1.00 Flannelette Pajamas 59c

$2.75 Guaranteed Black Rubber Coats $1.75

$4.00 Chinchilla Russian Overcoats $2.50

$4.00 Extra Trouser Norfolk Suits $2.50

Neckwear and Veilings

25c Black Bobby Veilings, asst. meshes 18c

50c Organdie Collar and Cuff Sets 25c

50c Organdie Vestees, with pleated lace collar 25c

50c P. K. Collar and Cuff Sets 29c

75c Organdie Vestees, new styles with military collar 45c

Ribbons

19c and 25c Dresden Ribbons, light colors 12½c

19c, 25c and 35c Moire Taffeta Ribbons, black and colors 12½c

39c Light Colored Dresden Ribbon, for fancy 19c work

45c Pure Silk Moire Ribbons, 6¼-in., black and 25c colors

Smallwares

15c Girdle Foundation 5c

10c White English Twilled Tape, 10 yards 5c

5c Snap Fasteners, all 5c sizes, 2 doz.

5c Spool Silk, black and 10c colors, 3 for

5c Common Pins, 3 for 10c

5c Clinton Safety Pins, 1c 1-2-2, 2 for

25c Arrow Weight Garment Shields, 3-4-5 19c

Silverware

19c Orange Spoons, each 8c

45c Sugar Shells or Butter Knives 15c

75c Gravy Ladles 19c

75c Cream Ladles 23c

89c Cold Meat Forks, 26c each

$1.00 Pie Knives, Berry Spoons and Sugar Sifters, 29c each

$1.00 Child's Set, knife, fork and spoon 39c

75c Community Silver Spoons, per each 42c

$1.50 Tea Spoons, Rogers AA plate, set of 6 44c

$3.50 Butter Spreaders, Rogers AA, set of 6 60c

$1.50 Soup Ladles 85c

$3.00 Dessert Spoons, Rogers AA plate, set of 6

Men's Furnishings

25c and 35c Neckwear, open ends, all good desirable 18c colors

89c Negligee Shirts, all laundered cuffs, good range of 60c colors

$1.00 Domet Night Shirts, good colors, all sizes 79c

$1.00 Flannelette Night Shirts, cut wide and long, all 89c colors and sizes

$2.00 Panama Repp Shirts, soft cuffs, plenty of the black $1.10 and white effects

Men's Clothing

$2.50 Men's and $1.59 Youths' Trousers

$12.50 Men's and Young Men's Suits, in tartan plaids, oxford grays and pin checks, cut- $8.95 ting

$12.50 Men's and Young Men's Balmacaans, in the new gray and brown tweeds, finished with velvet collar and sleeve $8.95 linings

$12.50 Men's Topcoats, black oxford and gray materials, some silk lined and faced to edge, others with plain $8.95 lining

Men's Hosiery

18c and 25c Cotton Hose, fine medium weight, black, tan, gray, navy and smoke (box of 3 pairs 36c) pair 12½c

25c Heavy Cashmere Hose, black, oxford and gray 19c

25c Heavy Wool Hose, black 19c

35c and 50c Mercerized Hose, black, tan, gray and navy 25c

35c Heavy Cashmere Hose, black 25c

Men's Underwear

50c Shirts and Drawers, heavy ribbed 39c

$1.00 Natural Gray Merino Shirts and Drawers 69c

$1.25 Ecru Cotton Ribbed Union Suits 79c

$1.50 Heavy Cotton Ribbed Union Suits 95c

$2.00 Fine Merino Union Suits, winter weight, fine $1.55 ribbed

Boys' Clothing

50c All Wool Golf Caps 31c

50c All Wool Knitted Toques 31c

50c Blouses, madras and percale 32c

50c Flannel Blouses 35c

$1.00 Flannelette Pajamas 59c

$2.75 Guaranteed Black Rubber Coats $1.75

$4.00 Chinchilla Russian Overcoats $2.50

$4.00 Extra Trouser Norfolk Suits $2.50

Silks and Velvets

80c Black Messaline, 35 in. 58c

$1.00 Black Taffeta, 36 in. 59c

90c Black Messaline, 36 in. 64c

$1.00 Black Peau de Cygne, 36 in. 68c

$1.00 Black Messaline, 36 in. 68c

$1.00 Messaline, 36 in., all colors 68c

$1.25 Black Crepe de Chine, 40 in. 85c

$1.35 Black Duchesse, 36 in. 89c

$2.00 Meteor Chiffon Taffets, 40 in. 95c

Dress Goods

55c All Wool Serges, all 38c shades and black

69c Navy Blue Storm Serge, 47 in. 44c

75c Shepherd Checks, 45 in., best sizes 55c

75c Diagonal Serges, 43 in., best Fall colors 58c

75c Granite Suitings, 42 in., all colors 59c

$1.00 All Wool Black Cheviots, 54 in. 65c

$1.00 All Wool Balmacaan Coatings, 54 in. 69c

Wash Goods

12½c Bates Ginghams, 27 inches wide, stripes, checks and plaids, in mill shorts, from 3 to 7 10-yd. lengths 7½c

12½c Percale, 36 in., standard quality, in neat shirting 8c stripes

12½c Outing Flannel, 27 in., very heavy quality, in a big assortment of pink and white and blue and white stripes; 8c also white

25c Mercerized Poplins, 27 in., silk finish, in a complete assortment of colors, including 16c white and black

75c Dress Poplins, 36 in., half silk, with a very rich lustre, in a full range of colors, suitable for street and evening 49c wear

Linings

15c Percaline, 36 in., in 10c black only

20c Percaline, 36 in., in 14c black only

25c Sateen, 36 in., very lustrous, in fifteen of the most 18c wanted shades

25c Percaline, 36 in., best quality, in midnight blue, nigger head brown, Russian green, grey taupe, garnet, Havana, golden brown, navy, white and 19c black

39c Lining Sateen, 36 in., very highly mercerized, in the 28c complete line of shades

Table Linens

$1.50 Round Scalloped Doilies, heavy, pure linen, sold 8c

39c Bleached Satin Damask, best mercerized 25c quality

75c Turkey Red and White Kitchen Table Cov- 49c erings

89c (Dozen) Bleached Satin Finish Napkins, 18 x 18 69c inches

$2.00 (Dozen) Satin Damask Napkins, heavy pure linen, sold in half-dozen lots 75c

$2.50 Bleached Sheets, full 89c bed size, heavy linen finish

Towels and Crashes

12½c Bleached Turkish Bath Towels, hemmed, ready for 8c use

12½c Hemmed Huckaback Towels, subject to mill im- 8c perfections

12½c Barnsley Crash Towelling, heavy pure linen 9c

15c Hemmed Huckaback Towels, extra large size 10c

15c and 17c Hemmed Turkish Bath Towels, splen- 12½c did quality

White Goods

18c White Underwear Plisse, best quality, 30 inches 10½c wide

69c "Red Star" Antiseptic Sanitary Diaper, 18 52c inch, 10-yard pieces

$1.00 White Longcloth, soft chamois finish, 10- 69c yard pieces

Blankets and Quilts

50c Colored Crib Blankets, fancy jacquard patterns, 25c pink or blue

$1.00 and $1.25 White Bed Spreads, crochet or satin 75c dimity

$1.25 (Pair) Warm Fleece Blankets, white or 89c grey

$1.25 Heavy Stitched Bed Comfortables, full bed 97c size

$1.75 (Pair) Warm "Woolnap" Blankets, grey or $1.19 white

Curtain & Upholsteries

10c Brass Extension Curtain Rods, with ball ends, ea. 6c

20c to 30c Sample Lace Curtain Nets, 1 yard long, 12c each

35c to 50c Sample Lace Curtain Nets, 1 yard long, 15c each

35c Colored Border Curtain Scrims, plain and figured centres, yard 19c

35c Open Work Bordered Curtain Scrim, white, cream, arabe, yard 19c

37½c Voile Curtain Scrim, white, cream and arabe, yard 22c

50c Figured Cretonnes, yd. 25c

60c Low Tone Colored Printed Homespun, 40 in. wide, 35c yard

$1.00 White Scrim Curtains, edge with valance, per 67c pair

$1.25 Scotch Lace Curtains, pair 79c

$1.50 Scotch Lace Curtains, pair 98c

$3.50 Rope Portieres, ea. $1.98

$5.00 Mercerized Armure Tapestry Portieres, stitched $3.50 edge, pair

Rugs and Linoleums

$1.75 Mottled Axminster Rugs, 27x54 in. $1.15

$2.00 Velvet Rugs, 27x54 in. $1.39

$3.00 Axminster Rugs, 27x54 in. $1.89

$9.00 Chaumont Rugs, 36x72 in. $3.75

$15.00 Japanese Jute Rugs, 8x10 ft. $9.00

$18.00 Japanese Jute Rugs, 9x12 ft. $12.00

$20.00 Axminster Rugs, 8.3x10.6 ft. $12.85

$20.00 Axminster Rugs, 9x12 ft. $13.75

$30.00 Velvet Rugs, 9x12 ft. $13.95

$26.00 Seamless Axminster Rugs, 9x12 ft. $16.85

60c Fibre Matting, 36 inches wide, yard 19c

60c Cork Linoleum, 88 in. 39c

Furniture and Beds

$4.00 F. O. Colonial Rocker $2.98

$8.00 Pure White Cotton Mattress, fancy ticking, $5.95 bound edge

$10.00 Value Full Size White Enamel Bed, 2 in. con- $6.45 tinuous post

$10.00 Fumed Library Table $7.80

$16.00 Fumed Oak Library Table $9.80

$15.00 Golden Oak Dining Table, large claw $9.80

$20.00 Solid Mah. Rocker, genuine leather seats, $9.85 as is

$18.00 Fumed Oak Chair or Rocker, mission style, $9.90

$20.00 Golden Oak $14.85

$25.00 Golden Oak $14.95

$35.00 Golden Oak $16.89

$50.00 Fumed Oak Davenport, tuft leather seat $29.45 and back

Kitchen Goods

30c Corn Brooms 21c

30c Gray Enamel 1-Qt. Measures 23c

Regular 3 for 25c Toilet Paper, 1,000 sheets, 4 for 25c

39c All Bristle Hand Brush 29c

45c Gray Enamel 2-Qt. Coffee Pots 33c

$1.00 Nickel Plated Indoor Clothes Line Reels 45c

75c Gray Enamel Pot Steamers 45c

$1.00 Nickel Plated Toilet Paper Boxes 85c

$1.25 Inverted Gas Lights, gas and air regula- 89c tors

$1.40 No. 8—1X Tin Boilers, with copper $1.10 bottom

Pictures

75c and $1.00 Pictures, oval gilt frames 49c

$1.50 Her Gift Pictures, fancy mat frames 69c

$1.50 Fruit Pictures, imitation circassian frames 89c

$1.50 Roman Subject, 14 x28 oak frames 98c

$2.50 Genuine Pastels, gilt frames, 16x28 $1.49

Toys

50c Dressed Kewpie Dolls 39c

50c Roly Poly 39c

$1.00 Dressed Imported Dolls 75c

WE DO NOT PRETEND TO STATE IN THIS ADVERTISEMENT ALL OF THE GOODS ON SALE STAR DAY AT BARGAIN PRICES. HUNDREDS OF OTHER LOTS YOU WILL FIND EQUALLY AS CHEAP AS THOSE ADVERTISED HERE

MORE JURORS SELECTED FOR SIEGEL TRIAL

GENESEO, N. Y., Nov. 10.—Within an hour after Justice William W. Clark convened court today for the resumption of the trial of Henry Siegel, the New York merchant and banker, more jurors were selected, making six in the box, and it was predicted that the panel would be complete before night.

This morning a question gained another point today when Justice Clark practically decided that the jurors should be locked up at the Hotel Stanley. This is unusual in a criminal case based on a less serious charge than murder, and the attorneys for the prosecution were elated at the court's decision.

Threats by a woman, said to be a creditor of one of the Siegel stores, against Siegel, caused the sheriff to place extra guards about the courtroom today to prevent a repetition of the scene which created excitement at the close of the first session of the trial.

The woman, just after court adjourned, rushed up to Siegel and made a move as if to strike him, at the same time calling him a "wretch" and predicting dire things for him. Sheriffs escorted the woman from the courtroom.

The interest which is bein taken in the trial by persons living in Geneseo and the surrounding country was shown by the number of spectators who waited for the doors to open for today's session. Many women were in court.

Many of the talesmen examined were farmers and most of them disclaimed knowledge of the Siegel case.

The examination of the talesmen for the prosecution was carried out by Frank B. Cook, formerly district attorney for Livingstone county, while Arthur C. Train, an assistant on Mr. Whitman's staff, asked occasional questions.

For the defence, Charles D. Newton of Geneseo, recently elected State Senator, and John F. Conners of Mount Morris, formerly district attorney of Livingstone county, questioned the talesmen. The bond counsel for the defence discussed the challenges in the main with Rose Owen, one of John B. Stanchfield's associates. Occasionally Mr. Stanchfield, as counsel for Siegel, was referred to.

COURT FINES WOMAN A CENT, PAYS HER FINE

LOWELL, Nov. 10.—Judge Thomas Enwright, in District Court here today, found Mrs. Blanche Reese guilty of assault and battery on a young girl, fined her one cent, then said:

"Here is the cent to pay your fine. I do not blame you for what you did. You should have administered a more severe chastisement."

Mrs. Reese lives at No. 41 Merrimac street. She told the court a pitiful story of how she strove to have her daughter lead a good life, and how fifteen-year-old Regina Defoe, who she was accused of assaulting, persuaded her daughter Dorothy to go with her and two young men to Nashua in an automobile.

Mrs. Reese said she missed her daughter, went to the Defoe girl's house to make inquiries, and at what she heard lost her temper and struck the girl.

Find Clothing of Women as Men Drain Reservoir

NORTON, Nov. 10.—Employes of the Charles Ice Company, draining Norton Reservoir today, found a bundle of women's clthing, a complete outfit, securely weighted with a large stone and sunk in fifteen feet of water twenty yards from shore. The police suspect foul play.

The garments include a new two-piece brown suit, union suit, hat, white shirt-waist, shoes, stockings and other garments.

'Habitual Criminal' Goes Back to Prison

George Williams, fifty, was sentenced to five to eight years in State prison today by Judge Fox in East Cambridge Court, where he was found guilty of breaking and entering the home of George Ladd, an Ashland farmer. Since the age of twenty, Williams has spent practically all his time in different institutions.

Sullivan Condemns Bankruptcy Law

E. Mark Sullivan, former Assistant United States District Attorney, in an address before the Pilgrim Publicity Association characterized the present bankruptcy laws as wasteful and extravagant. "By the time the lawyers have got theirs," said he "there is mighty little left for the creditors. There is the trustee, with a fee; the receiver with a fee; the referee, with a fee, and each one of these has to have an attorney, and then, of course, there are many fees. When the lawyers have finished 'shackling up' usually there is not much left."

Dean Williams to Lecture to Women

"Better Care of Women and Children" is the subject of a lecture to be given by Dr. J. Whitridge Williams, dean of the Johns Hopkins Medical School, at the headquarters of the Massachusetts Anti-Suffrage Association, No. 585 Boylston street, Saturday, November 14, at 3 p. m.

OPTIMISTICS.

On Monday next the twelve federal reserve banks will be open for business, and about $40,000,000 in reserve money will be set free to help general trade.

It is stated that Germany wants to buy 100,000 automobile tires in this country.

Print cloth sales in Fall River for a week were 260,000 pieces, against 80,000 last year, while prices were a shade higher.

The mills of the Bethlehem Steel Corporation have been started on full time, and foreign orders promise a boom for the Winter.

The output of Old Dominion for the months this year was 28,814,000 pounds of copper, compared with 26,030,000 for the corresponding period last year.

Plants in all sections of Pennsylvania are becoming more active. They are going on a full-time basis or resuming after being shut down.

Increased operations in the Pittsburgh district will give employment to 20,000 men.

Business Notice.

SAVE TEETH FIRST

New Discovery for Pyorrhoea That Surprises Professional Men Is So Simple Anyone Can Try It Free

If you have Pyorrhoea, Riggs' disease, spongy, soft, sore, bleeding or receding gums or sensitive loose teeth, get two ounces of Gingivol at any pharmacist the first chance you get.

It surely is creating a sensation among thousands of people who for years have suffered humiliation caused by unsightly teeth and gums. Its action is prompt and effective. Gingivol is inexpensive and is guaranteed. Simply deposit the price of two ounces as an evidence of good faith; use as directed and if this treatment does not bring the improvement you expected, take back the bottle and withdraw your deposit. This honorable offer is open to dentists as well as the public. Any leading druggist can supply you.—Advertisement.

Lawrence Pleads for 'Common People'

"We are all fools unless we get among the common people and understand their language, know them and gain their confidence," declares Bishop Lawrence in the current issue of "The Churchman." He believes the churches are not doing enough for the foreign speaking peoples of Boston.

YOUR THANKSGIVING DINNER DIRECT FROM THE FARM BY PARCEL POST.

Third of a series of articles explaining how easy it is for thousands of families to secure eggs, butter, vegetables, and even roasted turkeys and chickens in this new and better way.

SEE SUNDAY'S AMERICAN.

LADIES! LOOK YOUNG DARKEN GRAY HAIR

Use the Old-time Sage Tea and Sulphur and Nobody will Know.

Gray hair, however handsome, denotes advancing age. We all know the advantages of a youthful appearance. Your hair is your charm. It makes or mars the face. When it fades, turns gray and looks dry, wispy and scraggly, just a few applications of Sage Tea and Sulphur enhances its appearance a hundredfold.

Don't stay gray! Look young! Either prepare the tonic at home or get from any drug store a 50 cent bottle of "Wyeth's Sage and Sulphur Compound." Thousands of folks recommend this ready-to-use preparation, because it darkens the hair beautifully and removes dandruff, stops scalp itching and falling hair; besides, no one can possibly tell, as it darkens so naturally and evenly. You moisten a sponge or soft brush with it, drawing this through the hair, taking one small strand at a time. By morning the gray hair disappears; after another application or two, its natural color is restored and it becomes thick, glossy and lustrous, and you appear years younger.—ADVERTISEMENT.

W. L. DOUGLAS

$3.50 $3.75 $4 $4.50 & $5 SHOES

WOMEN'S SHOES $3.00 AND $4.00

W. L. DOUGLAS SHOES ARE ALWAYS WORTH THE PRICE YOU PAY FOR THEM.

YOU CAN SAVE MONEY BY WEARING W.L.DOUGLAS SHOES

For 31 years W. L. Douglas has guaranteed the value of his shoes by having his name and the retail price stamped on the sole before the shoes leave the factory. This protects the wearer against high prices and inferior shoes of other makes.

CALL AT ANY ONE OF W. L. DOUGLAS 80 STORES

located in the principal cities, and see for yourself the many styles and kinds of shoes for men, women and boys in all leathers, sizes and widths.

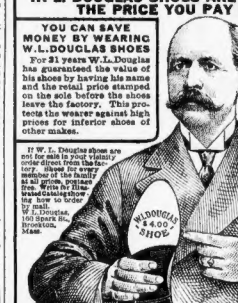

If W. L. Douglas shoes are not for sale in your vicinity order direct from factory. Send for illustrated catalog. Tells how to order by mail. W. L. Douglas, 160 Spark St., Brockton, Mass.

BOYS' SHOES $2.00 $2.50 & $3.00

Just like W. L. Douglas Men's Shoes—for the same high grade leather and workmanship.

BEWARE OF SUBSTITUTES

NO INCREASE IN PRICES. NO CHANGE IN QUALITY.

W. L. Douglas $3.50 shoes cannot be equalled for the price; for style, comfort and service they are just as good as other makes costing $4.00 to $5.00. Your attention is called especially to W. L. Douglas $4.00 and $4.50 shoes; a careful examination will convince you that they compare favorably with other makes costing $6.00 to $8.00, the only perceptible difference is the price. You are invited to visit W. L. Douglas factory at Brockton, Mass., and see for yourself the high grade leathers used and how carefully W. L. Douglas shoes are made; you would then understand why they look better, fit better, hold their shape and wear longer than other makes for the price.

W. L. DOUGLAS STORES IN BOSTON: 635 Washington St., opp. Essex. 82 Court St., cor. Howard St. 150 Hanover St., near Washington St.

Butterick Patterns for December

Now Ready!

All the best developments of the smartest, newest styles.

That certain assurance of chic and correctness can be yours with the aid of Butterick Patterns.

They are the product of the greatest Fashion Artists and Dressmaking Experts in the world.

Call at our Pattern Department and we'll gladly inform you regarding the new style tendency.

The Butterick Store

499 Washington Street

and

Shepard Norwell Company, the important downtown store selling Butterick Patterns

Quincy Primaries on Today; Tours in Autos End Contest

The municipal primaries at Quincy are being held today. All aspirants for Mayoralty nominations made their final appeals to the voters in a whirlwind automobile tour of the city.

Chester I. Campbell and Henry F. Tilden, candidates for the Republican nomination for Mayor, were each accompanied by several automobiles and a large quantity of red fire.

Campbell spoke in every ward in the city. Scottish pipers accompanied him. At each rally, musical selections were given by a chorus from the Samoset Club.

Burns Cause Woman's Death.

While working at her home, No. 2 Thorn street, South End, Bridget Ahearn was so severely burned that she died in the ambulance on the way to the City Hospital.

WOLF'S

Special Sales

For Wednesday

Come while the buying is at its best—these values hold good just for Wednesday.

Infants' Flannel

39c Dresses

16c

They will go in a jiffy—so early is the word. Pink and white and blue and white stripes—sizes 1, 2, 3.

Women's 79c Heavy Flannelette

Night Gowns

29c

Here's a corking value—but not more than two to a customer. Full sizes in different colored stripes.

Boys' 50c

Coat Sweaters

31c

Closely woven from an excellent selected gray yarn —with pockets. None to dealers.

Women's $1.79

Untrimmed Hat

59c

Hand pressed shapes of black silk velvet or velour plush in many styles and shapes.

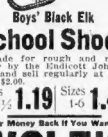

Boys' Black Elk

School Shoes

Made for rough and ready wear by the Endicott Johnson Co., and sell regularly at $1.50 and $2.00.

Sizes 9-13½ 1.19 Sizes 1-6 1.49

"Your Money Back If You Want It"

WOLF'S

"MY CLOTHIER"

Hanover and Portland Streets

Ask for Legal Stamps

Correct Way to Treat Skin Diseases

Both air and water seem to have a bad effect upon skin diseases like Eczema, of which there are many forms. Keeping out the water and air is the first thing to do. By using Cadum, the well-known remedy for skin diseases, air and water are excluded, because Cadum contains petroleum and white wax, and these form a tight covering over the sore places upon the skin. Cadum also contains oil of cade, which has been successfully used many years by the medical profession in the treatment of Eczema and other skin troubles. If your skin is inflamed, irritated or sore, get a 10c box of Cadum of your druggist and try it. The 25c size box contains nearly four times as much as the 10c size and is cheaper to buy.

FREE DR. SMITH, TWICE ON TRIAL AS WIFE SLAYER

Dr. Arthur B. Smith, who married Miss Mabel Merchant of Newton soon after his first wife's death in Springfield, Ohio, has been freed after being twice on trial, accused of slaying his first wife.

The final chapter in the most sensational criminal case in the history of the Springfield, Ohio, court was written when an entry was filed quashing the indictments which charged Dr. Smith with the murder of his first wife Mrs. Florence Cavilear Smith, on March 4, 1912.

Smith was arrested in Boston in October of the same year, following his marriage to Miss Merchant, who was a nurse in a hospital at the time.

The first Mrs. Smith died as the result of digitalis and aconite poisoning. The causes of death were considered natural until certain actions of Dr. Smith caught the attention of the authorities and a watch was set on him. He came East and shortly after was married to Miss Merchant, whom he had previously known. He maintained his innocence throughout, and insisted that the prosecution was instigated by relatives of his first wife, because of his second marriage so soon after Mrs. Smith's death.

The 73-year-old mother of the defendant was of material advantage to his case, coming to his assistance with both wealth to engage brilliant counsel and with testimony that made a marked impression on the juries. After the second trial Dr. Smith was released on a bond of $10,000. He is now employed in a drug store in Cleveland.

A NEW WAY TO MEND BROKEN BONES.

Science discovers that catgut woven in the form of a little rug with long fringed ends is the ideal thing for holding the ends of a fractured bone in place until they have had time to knit together.

SEE SUNDAY'S AMERICAN.

Vittum to Talk on Advertising

Herbert D. Vittum, advertising manager of the Riker-Jaynes Company, will talk on the advertising of the chain of drug stores before the Retail Advertising Forum of the Pilgrim Publicity Association at their rooms, No. 44 Bromfield street, at 8 tonight. This is one of a series of Tuesday evening discussions open to all retailers without charge.

The Tooth Paste with the "Punch"

It isn't one of those "lick-and-a-promise" dentifrices that just clean the surface of the teeth and fool you into thinking everything is all right.

Pebeco gets down to the cause of decay, which in 95% of cases is "acid-mouth." "Acid-mouth" can't remain if Pebeco is on the job.

Pebeco

Tooth Paste

Pebeco cleans the teeth. It removes tobacco and other odors. It refreshes the mouth. It strengthens the gums. *It neutralizes the acids.*

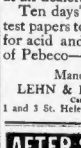

"I'm a smoker—Pebeco in Pure makes a hit with me because it keeps my teeth free from ugly 'brown spots' and my mouth free from tobacco-breath."

Pebeco is the 100% dentifrice. In extra-large tubes, at all dealers.

Ten days' supply and acid test papers to test your mouth for acid and prove the value of Pebeco—Sent FREE.

Manufactured by

LEHN & FINK, New York

Canadian Office:

1 and 3 St. Helen St. Montreal

AFTER SICKNESS OR OPERATION

every cell and fibre of the body demands pure blood, but drugs, extracts and alcoholic mixtures are useless.

Nourishment and sunshine are nature's blood makers and the rich medicinal oil-food in *Scott's Emulsion* enlivens the blood to arrest the decline. It aids the appetite, strengthens the nerves and fortifies the lungs and entire system.

Free from Alcohol or Opiate.

Refuse Substitutes for SCOTT'S

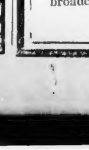

1640

MRS. ARTHUR B. SMITH, Newton wife of Dr. Smith, wealthy Springfield, O., surgeon, who has been freed on charge of slaying first wife.

HEARST BRINGS SUIT AGAINST ART DEALERS

NEW YORK, Nov. 10.—William Randolph Hearst has filed a suit in New York County which charges Charles J. Duveen and Herbert W. Dawson, art dealers, doing business as "Charles of London," with selling and delivering as an original Elizabethan carved stone chimney piece, a product which the custome authorities declared to be a mere copy.

The suit is of unusual interest to collectors of antique works of art, as it alleges this widely known firm imposed upon a wealthy resident of Minneapolis by delivering a chimney piece of exact design, which was also sold as an original.

Through his attorney, Clarence J. Shearn, Mr. Hearst sets forth the facts in two causes of action, and asserts that the alleged antique chimney piece delivered to him is of value at least $3,000 less than the agreed purchase price, which was $4,000.

The affidavits filed with the papers assert that the art dealers exhibited to Mr. Hearst the Elizabethan chimney piece at Nos 27-29 Brook street, London, in July, 1912. In order to make the sale it was represented that the valuable antique had been originally designed and built during the reign of Queen Elizabeth. On the strength of these representations the sale was consummated.

Subsequently, in February, 1913, what purported to be the original chimney piece was delivered in New York, but returned to the dealers as soon as it was discovered to be a copy. It was sent back to Mr. Hearst again, since which time it has been stored in the vaults of a safe deposit company.

FULL DETAILS ON EMBROIDERY IN BIG OFFER

The Embroidery Outfit now being offered by the AMERICAN to its women readers is attracting wide attention. This is not to be wondered at when the value and character of the outfit is considered.

Every woman knows the cost of even one little ordinary embroidery pattern when purchased in the usual way. Thousands of women have been ASTONISHED when they receive over 200 up-to-date stylish patterns of latest designs from London, Paris and New York fashions, ten skeins of embroidery silk and floss in assorted colors and the special designed all-wood embroidery hoop which composes the AMERICAN'S complete Embroidery outfit.

With every outfit comes a booklet of instructions with illustrations and complete directions for making all kinds of stitches—outline stitch, chain stitch, seeding, cat stitch, Wallachian embroidery, cross stitch, French knots, fagotting stitch, solid Kensington, Roman cut work, Bulgarian, etc., etc.

And the best of it is—the outfit is yours for six consecutive coupons and only sixty-eight cents.

Further details, as well as the coupon, will be found on the Magazine Page of this paper.

Jap Boat Coals at Honolulu.

HONOLULU, Nov. 10—The Japanese battleship Hizen, which has been keeping a watch for the German gunboat Geier is in port here for fuel and provisions.

Harvard May March at New Haven with Real Crimson Flag

Harvard is preparing to invade New Haven with the Crimson banners that have fallen under the ban in Massachusetts. The presence of nearly the entire student body in New Haven on the day of the Yale game will make it possible to have a demonstration with Crimson flags without violating any laws. Harvard may have a parade to the new Yale bowl.

NOVEMBER

Is always a good month to buy Real Estate, and the best Bargains are offered in the "Want Ad." columns of the Boston American every evening and Sunday.

No Drink So Refreshing

With its wonderful flavor, good Ale combines nourishing qualities which are unique. The best of all Ales—rich, creamy, delightful Ale.

Bass

Strong Burton

Ale

On Draught Everywhere

We Are Receiving Shipments Regularly, Without Delay or Interference.

BASS & CO., Importers, 80 Warren St., New York

1872 Vets Put Out Blaze at Banquet

While a flashlight picture was being made at the Quincy House of the Box 32 and the Veterans of 1872 Associations' celebration of the great Boston fire, which wiped out most of the city's business section forty-two years ago, one of the smoke ejectors caught fire. Some of the veterans jumped from their seats at the banquet table, pulled the flag from its hangings, others dashed water on the flames, which had set fire to the draperies.

Magrane, Houston Employes Hosts

The annual party of the Magrane Houston Company Cooperative Association was held in Catholic Union Hall. P. Henry Magrane and Mrs. Magrane and Mr. and Mrs. Charles E. Magrane were the guests. C. H. Wilson, vice president, J. H. Tansey, secretary, and H. Hesslein, treasurer of the committee. Floor Marshal E. L. Tracy was assisted by Misses K. Norton, C. Cheelagh, A. Adams, L. Taylor, and J. H. Tansey, J. Powers, J. Bates and E. Coultas.

Take No Chances With Raw Milk

We beg to assure our customers that our method of

PERFECT PASTEURIZATION

Makes Hood's Milk safe without altering its nutritive value or digestibility.

H. P. HOOD & SONS

Dairy Experts

Highest Score Brockton Fair

Gold Medal National Dairy Show

Filene's

Wednesday, Thursday, Friday—The Annual Sale of

Women's and Misses' New Waists and Skirts

In which we have endeavored to provide such values in NEW and FASHIONABLE garments as to prove beyond dispute the importance to you of Filene high specialization. The styles speak for themselves. Every waist was made especially for this occasion. The values are based on our own fair regular prices. Five Filene shops join in this annual event. The sale is for three days, but first day's choice will be best.

$7.50 A $12.50 chiffon blouse, beaded and embroidered.

$5 An $8.75 "High Jinks" overblouse of velvet.

$5 A $10 waist of velvet with gold lace over chiffon.

$3.95 A $5.75 waist of messaline and shadow lace.

$5 A $7.50 messaline blouse with shadow lace sleeves.

$1.95 A $3 waist of Roman striped silk-and-linen, pique trimmed

$1.10 A $2 voile waist with linen collar and cuffs.

$1.10 A $2 white pique waist; collar and cuffs of crepe.

$5 for $7.50, $8.75 & $10 Waists

Of messaline with shadow lace (Sketch 5), velvet with gold lace over flesh-colored chiffon (Sketch 3), and "High Jinks" velvet overblouse, silk braid bound, with silk lacings at sides. (Sketch 2.)

$3.95 for $5 and $7.50 Waists

Dress blouses of flesh-colored chiffon, with large cape-revers, collar and sleeves of silk shadow lace.

Semi-tailored crepe de chine waists with black velvet neck ribbons and black-and-white buttons.

Roman striped messaline waists with collar, tie and cuffs of plain silk.

Surplice blouses of messaline and shadow lace. (Sketch 4.)

$2.95 for $3.95 Waists

Dress waists of shadow lace over flesh-colored chiffon with black velvet collar and net frills.

Suit waists of messaline trimmed with Roman striped bengaline silk and tiny red buttons.

Two dressy models in white crepe de chine, with shadow and Venise laces or embroidered and trimmed with Venise lace.

$1.95 for $3 Waists

Habutai silk waists, striped in dainty colors, with low collar.

Semi-tailored waists of silk poplin with stand-up collar and revers.

(Filene's—Fifth Floor)

$4.95 for $7.50 Skirts

Belts 23 to 34—Lengths 36 to 41.

Six plaids in rich dark greens, browns, blues and garnet, in a new flare model with pocket. Bias back, plaids matching.

Velvet corduroy in brown, white, navy or black in a new model, flaring from short yoke; two big pockets and fancy buttons.

New circular model in chiffon broadcloth, spot proof.

$3.75 for $5 and $6.50 Skirts

Black or navy—Belts 23 to 34.

New tailored flare model in heavy storm serge with patch pocket.

New tunic skirt, opening down front. Particularly good for stout figures.

Also about 50 sample skirts, in belts 24, 25 and 26, of serge, gabardine or poplin. Black, navy or brown.

(Women's Skirt Shop—Filene's—Fifth Floor)

$7.50 for $12.50 Waists

Reproduced from a $22.50 model. Chiffon with embroidery to match and bead-work. Collar and vest of two-tone lace. (Sketch 1.)

$1.10 for $2 Cotton Waists

Twelve models which we have regularly sold at $2 have been reproduced for this sale at $1.10.

Two styles in Roman striped crepe, pique cuffs and collar. One style may be buttoned high.

Voile waist with linen collar and cuffs with bone buttons. (Sketch 7.)

Pique waist trimmed with colored Japanese crepe in new colors. (Sketch 8.)

Pique waists, all white, standing collars and revers.

Seven styles in lingerie waists daintily trimmed with embroidery and lace.

Sweaters

$3.95 for $5 brushed wool sweaters with large roll collars and pockets.

$4.75 for $6.50 set of sweater, cap and scarf in brushed wool.

$1.95 for $3 Cotton Waists

Roman stripe waist of silk and linen with pique collar. (Sketch 6.)

Dainty voile waists with new organdie collar trimmed with frills of val lace.

Ten other new models in lingerie and voile waists showing high and low collars.

(Filene's—Fifth Floor)

$6.95 for $8.75 and $10 Skirts

Two or three of a kind. Practically every size is included.

New flare and circular effects. In chiffon broadcloths, gabardines, poplins, fancy weave cheviots and novelty cloths.

Dress skirts of black velveteen in flare tunic model.

Tunic model in serge with box plaits laid from hip yoke.

MISSES' WAISTS

$5 A $7.50 cream lace waist, trimmings panne velvet.

$3.95 A $5.95 waist of white crepe de chine with fine stripes.

$1.45 A $2 serpentine crepe waist in Roman stripes, pique trimmed

$1.95 A $2.75 all wool navy serge middy red trimmings.

$1.95 for Misses' $3 Waists

Fine tucked voiles, trimmed with Valenciennes lace.

Embroidered and tucked voiles, trimmed with Venise insets and Valenciennes lace; crochet dron buttons.

Voile waist, elaborately trimmed back and front with wide bands of embroidered organdie and laces.

Embroidered voile with Venise lace insertion and collar and cuffs of organdie embroidery.

All wool blue serge middy blouses with red trimmings. (Sketch 4 in small group.)

$1.45 for $2 Roman stripe crepe waists.

$1 for misses' $1.50 middy blouses of white drilling.

$3.95 For $5.95 waists of white crepe de chine with fine stripes.

$5 for Misses' $7.50 Waists

Bolero jacket waist of two-tone lace over net, with touches of panne velvet and tiny pearl buckles.

Chiffon cloth blouse, bound with silk braid, with collar and cuffs of white embroidered in suit colors.

Suit waist of chiffon cloth over white, with standing collar, revers, cuffs and bows of panne velvet.

Cream lace waists with trimmings of panne velvet. (Sketch 1 in small group.)

(Filene's—Fourth Floor)

$3.75 for Misses' $5 to $7.50 Skirts

Granite cloth, serge, tussah mixtures, crepe, poplin and brocade, in belted models, yoke models, plaited skirts, braid trimmed skirts and skirts with tunics.

$4.95 for Misses' $7.50 Skirts

Navy serge or brown and green poplins. Yoke model with narrow unstitched box plaits from yoke to hem. Also model with tucked yoke, opening on hip.

$6.95 for Misses' $10 Skirts

Broadcloth with yoke and two clusters of narrow stitched plaits at front, military ornaments.

Yoke model with knife plaited skirt and narrow knife plaited band below yoke. Navy, serge or brown and green poplins.

(Filene's—Fourth Floor)

HOULTON MOURNS AS MILDRED SULLIVAN IS COMMITTED TO HER FINAL RESTING PLACE

Continued from First Page.

seventeen years old and full of the gaiety of youth.

The services will be held in the Sullivan home, where Mildred passed the last years of her life. It was here also that she met Ambrose Bridge, who was a boarder at the home.

SIMPLE SERVICES.

The Rev. J. L. Hess, pastor of the Presbyterian Church, will conduct the services. He will say the words to which those who loved her must cling for comfort in the days to come.

Only a few will attend the services. All Houlton—all Aroostook County, perhaps, would like to come. But the house is small, and Mrs. Sullivan is anxious—for the last time—to keep Mildred to herself. Only Mildred's friends will be there; a few school-girls who knew and loved her; a few of the kindly neighbors; a relative or two from the surrounding farms.

And afterward a little procession will move down the road to the Evergreen Cemetery, and there, in a deeper grave than that shallow trench in the woods, the body of Mildred Sullivan will be laid away.

When the clods fall upon the coffin, all that can be done for the dead girl will have been done, and thereafter the law will turn with so much the more energy to the task of unravelling the mystery that still clouds her death, to the task of punishing any that deserve punishment.

In this work, Katherine Michaud, a Canadian girl, a nurse of some skill, will be their chief help. It was Katherine Michaud, whose confession—secured after long weeks of effort—resulted in the discovery of the girl's body, in the swift arrest of Dr. Lionel Dudley, Alice Pellitier and Perley Pellitier, her brother.

Today, Katherine Michaud is expected to be arrested. The charge against her—like that against Alice and Perley Pellitier, will be that she was an accessory to the murder. She will undoubtedly be indicted, but the charge against her, in view of the fact that she has turned State's evidence, will not be pressed.

MAY BE GIVEN FREEDOM.

In fact, it is probable that she will eventually be released when the trial of the others is complete.

But first, she will have told her story to the courts. It is now plainly to have her take the stand tomorrow, when the others are arraigned on the charges brought against them. If they waive examination in the lower courts, and submit without protest to being bound over to the Grand Jury, she will not be called upon to testify. But if there is any necessity of presenting evidence, she will be the most important witness against the three—Dr. Dudley and the Pellitiers.

Another arrest is also expected today or tomorrow—the arrest of Ambrose Bridge, the man responsible for the circumstances that led to Mildred Sullivan's death. Bridge has been several times questioned by the police, and has admitted without restraint his relations with the dead girl.

His arrest will be made on a warrant, on a charge not yet decided. He was brought to Houlton yesterday in the custody of a deputy sheriff, but was not arrested. This was on the same train that brought the body of Mildred Sullivan from Presque Isle to her home. He got on the train at Harvey siding, in the custody, or in the company at least, of Deputy Sheriff Guion.

The man was very pale, and obviously nervous. He and Deputy Sheriff Guion went into the smoker and remained there during the voyage.

The body of Mildred Sullivan, meanwhile, was in the forward car, and on the train, escorting the body, were Mr. and Mrs. Fred Melville, the girl's uncle and aunt, George Sullivan, her father, and Ralph Sullivan, her brother, a fine, outstanding young man, a member of the Maine militia.

HOSTILE GLANCES.

The party saw Bridge, and the glances given him were hostile, but no word was said. Bridge avoided the eyes of the relatives of the dead girl. Mr. and Mrs. Melville are the relatives at whose home Mildred expected to stay, when, on Bridge's invitation, she left Houlton for Presque Isle early in September.

At the Houlton Station, Bridge was asked: "Do you expect to be held under arrest?"

"Not longer than tomorrow," he replied.

"Were you surprised that the body was found?"

"I was glad," he said. "I was glad, for her parents' sake. I think Kate Michaud is a girl of principle—more principle than the rest. It was square of her to tell where the body was.

"The brutal way they buried her makes me mad," he continued. "They didn't even wrap a sheet around her. They might at least have done that—but they just jammed her down into that hole and scraped the dirt and leaves over her. It makes me sore."

"Are you ready to tell your story?"

"I'm ready to tell everything I know—all the truth. I'm innocent and I have nothing to hide."

Then Fred Melville came up and spoke to Bridge and he and Bridge turned aside and spoke together for a moment. When he returned he said:

"Bridge feels bad. I'm sorry for him. I——"

Sheriff Bryson was asked whether Bridge was under arrest.

"No," he said. "He's not under arrest. We're just holding him a day or two. A warrant will probably be made out and he will be arrested shortly. He's not necessary so far. He's perfectly willing to come with us without being arrested."

He added:

"We are going to arrest Kate Michaud at once. She may be brought from Wallagrass today. She will surely be here for the arraignment of the others—probably on Wednesday."

BRIDGE TALKS FREELY.

Bridge was taken to the county jail and there questioned at great length as to all he knew of the case. He talked freely, told all he knew. He is expected to be a valuable witness for the State when the case comes up for hearing.

Another witness, it was stated today, will be a Cambridge girl, Ruth Deveney of No. 42 Magazine street. Miss Deveney met Miss Alice Pellitier and Dr. Dudley when they were in Boston before their arrest there, and they dropped a word or two which Miss Deveney overheard, and which the State is anxious for her to repeat to the courts here.

The girl has told her story to Detective Sergeant Irwin in Boston, and is ready to come to Maine to repeat it when needed.

Meanwhile, Dr. Dudley and Alice and Perley Pellitier are in the jail here, in cells near each other. Dr. Dudley is accused of being the principal in the death of Mildred Sullivan, and the State calls that death murder. The other two are charged with being accessories.

Alice Pellitier is strikingly confident. To a questioner who visited her in the jail, she remarked:

"It will soon be over. I'm not worried. In another month I'll be home."

Her cheerful confidence was especially marked when she was boarding the train at Presque Isle, to be brought to Houlton in custody. After the train pulled out, Fred Pellitier, her father, remarked:

"I never saw Alice in better spirits. You'd think she'd be feeling pretty blue, but I never saw her look happier."

After the prisoners and the body of Mildred Sullivan had been brought to Houlton a remarkable story came out in Presque Isle—the story of a dream.

DREAMED OF GRAVE IN WOODS.

Ruby Riley is a cousin of Mildred Sullivan, and she lived with her stepfather, Fred Melville. One morning she came to Mr. Melville and said: "Dad, I dreamed I saw Millie last night. She came to me and she said, 'Ruby, I am so cold. I can't get warm. I have only a nightgown on. It seemed to be out in the woods.'

Miss Riley thought she recognized the words as a patch near her home, and Mr. Melville took the dream seriously enough so that he led a small searching party, which scoured the neighborhood the girl described. But they found nothing.

The work of the coroner's jury at the inquest on the girl's body was quickly done. Dr. Boone, the medical examiner, told of the causes of death, and George Sullivan, the girl's father, made his identification. There was no testimony offered as to responsibility for the death, and the jury's verdict was only that the girl died probably as the result of illegal medical practice. The autopsy had previously been performed and the stomach sent to Boston College for an examination for drugs or poison.

The jurymen were George P. Larrabee, Harry B. Holmes, Harry B. Pipes, Wilfred Thompson, C. J. Hanson and M. H. Maynard. All of them knew Mildred Sullivan, at least by her wide repute as the "prettiest girl in Aroostook." Larrabee was foreman. After their verdict they took the same train that brought the girl's body to Houlton.

The Grand Jury proceedings next week will probably see the indictment of those arrested already in connection with the case. They are expected to be held, upon arraignment, for the Grand Jury's action.

The autopsy was performed by Coroner Floyd Smith, Medical Examiner Howe, and Dr. F. H. Jackson of Houlton. Dr. Kilburn of Presque Isle, and Dr. H. L. Putnam of Houlton assisted. Coroner Floyd Smith directed the inquest.

R. W. Shaw, Dr. Dudley's counsel, is in the woods on a hunting trip. He will shortly return and assume charge of the case. Meanwhile his son is looking after the interests of the defendants.

The body of Mildred Sullivan as it appeared in the freshly opened grave in the lonely woods between Presque Isle and Houlton, where it was hurriedly buried at midnight. The girl was committed to earth clad only in the nightdress in which she died.

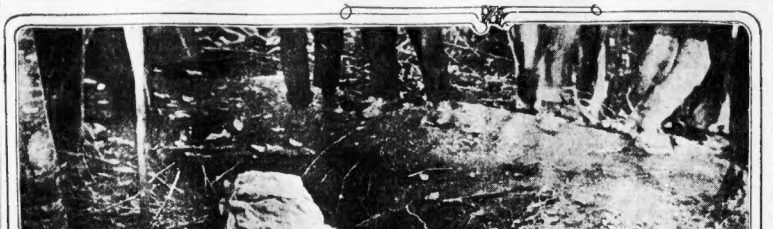

FIND FOOT AND MOUTH DISEASE IN CHICOPEE

Dr. H. F. Brown, inspector for the Bureau of Animal Industry of the federal Department of Agriculture, who has been examining cattle in the Chicopee district, today diagnosed two cases of cattle sickness as foot and mouth disease.

Dispatches from Washington today put Kentucky on the quarantine list. Three cases of the epidemic have developed in a herd of eight cattle in Bullit County, Kentucky, and immediate plans were made by the federal authorities to quarantine the farm.

Chicago dispatches today related the vigorous, almost frantic efforts to prevent the use of hog cholera serum, following the sensational discovery that the foot and mouth disease had crept into the factories of the two companies which manufacture the serum at the Union stockyards. The serum is sent all over the country, especially in the Middle West, to farmers who have defended hog cholera among their stock.

The moment government inspectors discovered that the foot and mouth disease had worked into the serum factories the first object was to recall latest shipments of serum, or to stop its use if it could not be recalled. Fifty government inspectors were hustled through the Middle West to intercept serum at points within quick reach. Telegraph stop-orders were dispatched to farther points where farmers or veterinarians had ordered the serum.

Finlev Girls Give Up Society for Hens

WASHINGTON, Nov. 10.—The Misses Finley, daughters of the late president of the Southern Railway have become tired of the social round here and have started a chicken farm in Warrenton, Va. Both declare they find poultry raising much more satisfactory and fascinating than social life.

A. F. L. TAKES UP RIGHTS OF TRADE UNIONS

PHILADELPHIA, Nov. 10.— The real work in the thirty-fourth annual convention of the American Federation of Labor began today. When today's session opened at 9 o'clock President Gompers started to appoint committees who will clear the field for the discussions of the internal affairs and external aims of the organization that are to shape the course of the labor movement in the United States for the next twelve months.

The fight on the question of jurisdiction of trade over trade will commence today, according to the high officials of the federation, when it is expected that the jurisdictional dispute occurs when one trade claims to assume leadership in its own particular field, even if it is affiliated or associated. One of the most important of these disputes is among the carpenters and the sheet metal workers as to the jurisdiction over the manufacture and erection of sheet metal trimmings for buildings. This matter was the first business taken up today by three delegates of the United Brotherhood of Carpenters, three delegates of the sheet metal workers and three named by President Gompers.

PHOTOGRAPHING SKUNKS, SNAKES, SPIDERS AND BUGS.

Professor Raymond L. Ditmars, Curator of Reptiles at the New York Zoological Park, explains how he managed to get remarkable motion pictures of the intimate family life of many strange creatures.

SEE SUNDAY'S AMERICAN.

ORGANIZER OF FIRST WOMEN'S CLUB DIES AT 94

Mrs. Caroline M. Severance, "the mother of women's clubs," who organized the first women's club in 1868 when she was living in Roxbury, died today at her western home, "El Sonido," Los Angeles.

Mrs. Severance was ninety-four years old. She was born in Canandaigua, N. Y., came to Boston in 1855 and lived here twenty years. She was a rabid suffragist and cast her first ballot in Los Angeles in 1911, when she voted for Roosevelt for President.

In Boston she was an intimate friend of Julia Ward Howe, Ralph Waldo Emerson, James Freeman Clarke, Edward Everett Hale, John Greenleaf Whittier, Francis Willard and other leaders in nation-wide thought.

Mrs. Severance founded the New England Women's Club in Boston in 1868 and was its first president. This club was formed a few weeks before the Sorosis Club of New York, which is sometimes regarded as the first women's club of this country. She was succeeded as president by Julia Ward Howe. When Mrs. Severance went to California she was affectionately hailed there as "Julia Ward Howe of the West."

U. S. Naval Program to Stand Unchanged

WASHINGTON, Nov. 10. — That there will be no increase in the naval appropriations for the coming year President Wilson stated today. None has been recommended by the Secretary of the Navy, he told his callers. The State Department appropriation will be necessarily larger, owing to the added expenses caused by the war, but there has been no change in the naval program as outlined by administration officials more than a year ago.

Six Billion Lost by France in War

PARIS, Nov. 10.—Six billion dollars represents the French losses in real estate, houses, furniture, workshops, mines and railroads, public roads and monuments since the beginning of the war. This estimate, the Temps says, was made by a prominent statistician.

FAMOUS FOR HER HAIR

Actress Tells How to Obtain It.

Madame Rose, the well-known actress, who played on one of the leading vaudeville circuits the past winter and who is especially noted for her long, beautiful hair, in a recent interview in Chicago made the following statement: "Any lady or gentleman can promote the growth of their hair and make it soft and glossy with this simple recipe which they can mix at home. To a half-pint of water add 1 oz. of bay rum, a small box of Barbo Compound and ¼ oz. of glycerine. Apply to the scalp two or three times a week with the finger tips. This is not only the finest hair grower I have ever known, but it prevents the hair from falling out, removes dandruff and scalp humors, darkens streaked, faded gray hair and makes it soft and glossy. The ingredients can be purchased at any drug store at very little cost."—ADVERTISEMENT.

OUCH! LUMBAGO?

Try Mustercle. See How Quickly It Relieves

You just rub MUSTEROLE in briskly, and usually the pain is gone—delicious, soothing comfort comes to take its place.

MUSTEROLE is a clean, white ointment, made with oil of mustard. Use it instead of mussy mustard plaster or blister.

Doctors and nurses use MUSTEROLE and recommend it to their patients.

They will gladly tell you what relief it gives from Sore Throat, Bronchitis, Croup, Stiff Neck, Asthma, Neuralgia, Congestion, Pleurisy, Rheumatism, Lumbago, Pains and Aches in the Back, Sore Joints, Sprains, Sore Muscles, Bruises, Chilblains, Frost Bites, Colds of the Chest (it often prevents Pneumonia).

At your druggist's, in 25c and 50c jars, and a special large hospital size for $2.50.

Be sure you get the genuine MUSTEROLE. Refuse imitations—get what you ask for. The Musterole Company, Cleveland, Ohio.

MUSTEROLE

Dr. Osler on Tuberculos's

Sir William Osler, one of the foremost of living medical men, formerly of Johns Hopkins, Baltimore, and now Regius Professor of Medicine at Oxford, says in his "Practice of Medicine" (1892), on page 209:

"The healing of pulmonary tuberculosis is shown clinically by the recovery of patients in whose anatomic tissue and bacilli have been found. * * * In the granulation products and associated processes a scar tissue is formed, while the smaller caseous areas become impregnated with lime salts. * * * such conditions alone should the term healing be applied."

Many eminent medical authorities have testified to the efficacy of lime salts in the treatment of tuberculosis, and the success of Robinson's Alcrutic in this and allied throat and bronchial affections may be due partly to the fact that it contains a lime salt combined with other valuable ingredients as to be easily assimilated.

Widespread use of this remedy in numerous cases of tuberculosis—many of which appear to have resisted completely all other treatment—has led that it is worth a trial, unless some other treatment already is succeeding. It contains no opiates, narcotics or habit-forming drugs. We do not claim that Alcrutic will in any way duplicate climatic conditions, but we know of many cases in which IT HAS HELPED.

Your druggist has it or can get it, or you can send direct.

Eckman Laboratory, Philadelphia.

ADVERTISEMENT.

WHAT DYSPEPTICS SHOULD EAT

A PHYSICIAN'S ADVICE.

"Indigestion and practically all forms of stomach trouble are, nine times out of ten, due to acidity; therefore stomach sufferers should, whenever possible, avoid eating food that is acid in its nature, or which by chemical action in the stomach develops acidity. Unfortunately, such a rule eliminates most foods which are pleasant to the taste, and a large number that are rich in blood, flesh and nerve building properties. This is the reason why dyspeptics and stomach sufferers are usually so thin, emaciated and lacking in that vital energy which can only come from a well-fed body. For the benefit of those sufferers who have been inclined to exclude from their daily bill of fare such foods as fruit, and are trying to keep up a miserable existence on gluten and lentils, I would suggest that you should try a course of eating of such foods which you may like, in moderate amount, taking immediately afterwards a teaspoonful of bisurated magnesia in a little hot or cold water. This will neutralize any acid which may be present, or which may be formed during digestion, thus preventing that unpleasant feeling of uneasiness and fullness you will find that your food agrees with you perfectly. Bisurated magnesia is doubtless the best food sweetener and antacid known. It has no direct action on the stomach but by neutralizing the acidity of the food contents, and thus removing some of the cause of pain, it relieves the delicate stomach lining. It does more than possibly be found in any drug or medicine. As a physician, I do not as a rule prescribe medicine unnecessarily, but I must admit that I cannot see the sense of dosing an inflamed and irritated stomach with drugs instead of getting rid of the acid—the cause of the trouble. Get a little bisurated magnesia from your druggist, eat what you want at your next meal and take some of the bisurated magnesia as directed above, and see if I'm not right."

ADVERTISEMENT.

Gray Hair Restored in from Four to Eight Days

Trial Bottle Proves It

Mary T. Goldman's Hair Color Restorer has worked this miracle for hundreds of thousands of gray haired people in the 20 years it has been on the market. So, like all successful products, it has been copied until even the conscientious dealer, who intends to give his customers the original Mary T. Goldman, is confused.

You want only the famous *Hair Color Restorer* invented by Mary T. Goldma not a cheap dye, but a pure colorless liquid that is clean and dainty as water

You can be sure of getting it if yo *will look for the label* which *shows woman with white hair on one side c her head, the other restored to its origi nal color by*

Mary T. Goldman's Hair Color Restorer

To secure this trial package send 25 cents in stamps and tell us the color of your hair before it turned gray. Was it black, dark brown, medium brown or light brown? Better still send a lock in your letter. We will at once forward you a trial bottle, with a special comb with which to apply it which you can use on a lock of hair

Then watch how it comes back to its original color.

Then, when this test has proved that the rest of your hair can be restored completely and perfectly as this lock, get a full-size bottle, price $1.00.

Your druggist will have it; or, if you prefer, send direct to us. We gladly take care of personal orders. (82)

MARY T. GOLDMAN, 416 Goldman Bldg., ST., PAUL, MINN.

FOR SALE BY

The Woodward Drug Company

100 TREMONT STREET

CASTORIA

For Infants and Children.

Mothers Know That Genuine Castoria Always Bears the Signature of Chas. H. Fletcher. In Use For Over Thirty Years

CASTORIA

THE CENTAUR COMPANY, NEW YORK CITY.

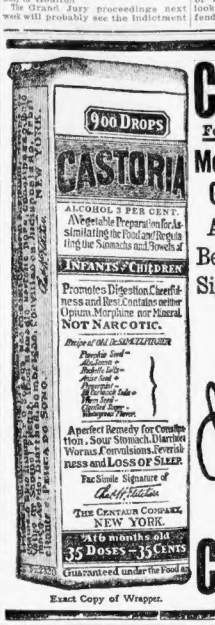
900 DROPS
CASTORIA
ALCOHOL 3 PER CENT.
A Vegetable Preparation for Assimilating the Food and Regulating the Stomachs and Bowels of
INFANTS & CHILDREN
Promotes Digestion, Cheerfulness and Rest. Contains neither Opium, Morphine nor Mineral.
NOT NARCOTIC.
A perfect Remedy for Constipation, Sour Stomach, Diarrhoea, Worms, Convulsions, Feverishness and LOSS OF SLEEP.
Fac Simile Signature of
THE CENTAUR COMPANY, NEW YORK.
At 6 months old
35 DOSES – 35 CENTS
Guaranteed under the Food an

Exact Copy of Wrapper.

Thousands of New England Women Are Using the Boston American's Embroidery Pattern Outfits in making

Christmas Gift Things

Thousands of others will be using them as soon as they are told about them—Just think of it—Over 200 hot-iron transfer designs—a new idea Beaded Embroidery Hoop and 10 skeins of silk and Floss Embroidery thread, all in assorted colors for six consecutively dated coupons and.....

PARTIAL LIST OF DESIGNS IN THE OUTFIT

68c

Pillow Case Ends	Anchors	Monograms
Baby Caps	Stars	Baby Bibs
Doilies	Baby Dress Decorations	Butterflies
Hand Bags	Shirtwaist Decorations	Apron Designs
Sprays	Cuff and Collar Sets	Shirtwaist Fronts
Sprays for Women's Garments	Pin Cushions	Ladies' Belts
Borders	Dresser Scarfs	Lingerie Sets
Night Gowns	Table Scarfs	Jabots
Towel Ends	Bed Spreads	Vests
Pillow Tops	Sheets	Eagles
Table Cloths	Initials for Shirt Sleeve	Decorative Emblems

A Pamphlet of New Embroidery Stitches FREE With Each Outfit

Turn to the Magazine Page Now and Clip Coupon Then Follow the Instructions Printed on the Coupon

Remarkable Features in Case of Mildred Sullivan

Her body was buried at midnight, after a wild dash in an automobile without lights.

Two girls and a man scraped out the shallow grave with sticks.

A pink ribbon attached to her night gown, protruding above the leaves, betrayed the spot where she was buried.

The man responsible for Miss Sullivan's condition has not been arrested.

Her body lay undiscovered for more than two months.

A confession secured by a priest finally resulted in the body's discovery.

Dr. Lionel E. Dudley, the alleged principal in the case, has faced four charges as a result of the mystery. The first charges were statutory, then he was held as a fugitive from justice, then for malpractice, and now for murder.

The girl's body was finally identified by a dentist who had worked on her teeth.

Mildren Sullivan's mother and grandmother appealed to spiritualistic mediums for help in finding the girl, and were repeatedly assured by them that she was alive.

GIRLS! LOTS OF BEAUTIFUL HAIR, NO DANDRUFF---25 CENT DANDERINE

Hair coming out? If dry, thin, faded, bring back its color and lustre.

Within ten minutes after an application of Danderine you cannot find a single trace of dandruff or falling hair and your scalp will not itch, but what will please you most will be after a few weeks' use, when you see new hair, fine and downy at first—yes—but really new hair—growing all over the scalp.

A little Danderine immediately doubles the beauty of your hair. No difference how dull, faded, brittle and scraggy, just moisten a cloth with Danderine and carefully draw it through your hair, taking one small strand at a time. The effect is amazing—your hair will be light, fluffy and wavy, and have an appearance of abundance; an incomparable lustre, softness and luxuriance.

Get a 25 cent bottle of Knowlton's Danderine from any drug store or toilet counter, and prove that your hair is as pretty and soft as any—that it has been neglected or injured by careless treatment—that's all—you surely can have beautiful hair and lots of it if you will just try a little Danderine.

—ADVERTISEMENT.

Constance Williams Pictures Midnight Burial of Prettiest Girl

By CONSTANCE WILLIAMS.

If Robert Louis Stevenson or Edgar Allan Poe were a newspaper writer today, he would revel in that grimmest of stories, the story of the midnight burial of Mildred Sullivan. It is not a story that can be told in the matter-of-fact words of every day. By flashes and hints it has come to light, gradually showing the stark outlines of its horror, through the clouding mystery and silence that for two months kept it secret. Until today the story is clear for all to see—the most dramatic, the most gruesome, the most appalling story of real life that has come to light for years.

What went before does not matter. Whether Mildred Sullivan died from some cause in nature, from some mistake in medical treatment, or under the deliberate knife of a murderer does not matter. The State says it was murder. But this much is sure—that sometime between dusk and 11 o'clock in the evening of September 4, Mildred Sullivan died.

DIED THAT EVENING.

Three days before she had come happily to Presque Isle, had met Katherine Michaud and become friends with her, and had gone with her to a certain home, and on Friday morning, ill and weak, she was half-led, half-carried to an omnibus and taken to the home of Alice Pelletier. There, that evening, she died.

Upon the half-truths, the hints and the meagre details that have come to light this one situation builds the story of the midnight burial that followed. It is a story that cannot be told—it cannot be told—it can be told only as a dream of a Poe, the fictional creation of a Stevenson. Read the story—if you will.

They dragged the limp body from the bed into an entryway. The girl was dead, and the first matter was to effect her disappearance from the ken of man. The body must be hidden, the clothing must be destroyed. All trace of Mildred Sullivan must disappear before dawn.

WRAPPED IN FUR ROBE.

The two girls, with half-caught breaths of horror, faces white in the dim lamplight, lips caught between their teeth to stifle their trembling cries, bundled the body in a great fur robe, and shoved it into the entryway, under a table. Hidden in the robe, it was not conspicuous.

The girl had died in bed and still wore her nightgown. This garment was strangely incongruous in the grim reality of death. It was of sheer, white fabric, and about the arms and across the bosom it was trimmed here and there with pretty, cheap lace. A pink ribbon was laced through eyelets, over the shoulders and fluffy and wavy, and have an appearance of abundance; an incomparable lustre, softness and luxuriance.

Get a 25 cent bottle of Knowlton's Danderine from any drug store or toilet counter, and prove that your hair is as pretty and soft as any—that it has been neglected or injured by careless treatment—that's all—you surely can have beautiful hair and lots of it if you will just try a little Danderine.

—ADVERTISEMENT.

BUILT ROARING BLAZE.

The two girls there, Katherine Michaud and Alice Pelltier, looked over their shoulders nervously as they worked. The fire must be burning hotly. The splintered a soft pine log and built a roaring blaze. About their feet were tumbled a dozen garments, soft garments that lay limp as that body in the entryway.

When the fire was burning at white heat, the garments went into the stove—one after another. The stove smoked a little at first. The burning cloth smelled through the house. It was a long time before they were wholly consumed.

And then there was the wait, the dreadful wait, till Dr. Dudley and his runabout arrived. It stopped outside the door, near the entryway—where the body lay. They helped him carry the body out. The two girls would not, at first, consent to accompany him. Dr. Dudley refused to go alone—refused to drive his stark burden off into the night.

And so one girl took the seat beside him, the body was cramped into the space for baggage behind, and the other girl crouched there to hold it in place.

The lamps of the automobile made a great glare. They lighted up the road far ahead. They might attract attention to Dudley extinguished them. Then they started.

"The girl on the space behind, sitting on the low rail, crashed his body tightly into the nook behind the forward seat. It was necessary to go rapidly, or it might shake all the fur robe that still covered the midnight rider off into the road. With the lights it was difficult to drive carefully. The car jolted badly. It was not a pleasant ride. The night was cold. Even the limp body—aside of the fur robe that covered it—was a freezing cold. Also it was hot now so limp as it had been.

HIDDEN BY THE WOODS.

The car with the three passengers and the body reached a spot where a certain wood road left the main highway. The auto turned along this road. Here the ghouls was roused, but they drove more slowly, nosing ahead. They lighted a lantern. It was safe now, for the thick woods hid them from the road.

Presently the girl riding behind—where the body lay—slipped off the automobile and trotted after it, watching that the body should not slip out of place. This was better than riding—with that grim burden.

After a time they stopped. Dr. Dudley carried the fur-wrapped bundle and one of the girls took the lantern. It was then they remembered they had no spades—no implements for digging the shallow grave they contemplated.

"They found sticks—heavy sticks. These would serve to scrape a shallow trench. Deep in the woods, in a hollow on a hillside, Dr. Dudley laid down his burden among the trees. By the lantern light, black shadows danced around them. Beyond the lantern's light it seemed many things might lurk.

Dr. Dudley took the lantern, looked about a bit. The two girls at first huddled by the body. Then—calm in arms—they caught up with Dr. Dudley—running a little. She was nothing, only stayed close by his elbow while he searched—till he found what he sought—a place where on the downhill side of a tree there was a natural hollow in the ground, washed out by the spring rains.

SET LANTERN DOWN.

He set his lantern down and took a stick and began to scrape away leaves. The body lay thirty paces away, but in the black shadows of the forest. They were glad not to have it too near. The two girls took sticks and scraped and dug also. It was better than waiting—just waiting. The work, except for their panting efforts, was very still. Now and again a breath of night wind whispered in the upper branches, but it did not penetrate to where they labored.

Presently Dr. Dudley paused—surveyed the hole they had made. It was shallow—but it would do. Human nerves could not much longer endure their efforts. He left the lantern and turned away to find the body.

He could not find it.

In the darkness, covered by the dark fur, it baffled him. He returned for the lantern. The two girls had stayed by the lantern, but now they followed him. He called upon them to help him lift the body. Between them they got it to the spot they had chosen.

DROPPED IT IN TRENCH.

They dropped it in the trench. Then hothought themselves, and took up the fur coat from around it. Even in the dim light now the body was plainly visible—covered by the sheer nightrobe—the frivolous lace and ribbon about the girlish throat. The face was ugly now. They could not realize that they stared and forced the head around and thrust the face into a crevice beneath one of the tree roots. Then the thing in the trench lost its appearance of humanity. It no longer reminded them that twenty-four hours before it had been a living girl. They hurried to refill the dirt over the thing.

They hurried—perhaps they was why they were not careful to cover the straining end of pink ribbon which had become loosened at the throat. When the body was completely covered, only a bit of ribbon protruded—faintly colored in the lantern light.

The two girls left off their efforts now, while Dr. Dudley, with his foot, scuffed leaves over the fresh earth. Presently the place had resumed its normal appearance—save for certain traces about what had been the hollow below the tree.

The wood was very still all about them. The pink ribbon was not so apparent now, under the leaves. It would do—they turned, as with one thought—and fled from the spot. They stumbled through the woods. They were whipped by boughs, and torn by briers, and they tripped and all but fell over treacherous roots and shadows. The lantern, they unanimously, and in the dark came at last to the automobile.

And so recently back to the edge of town—there to scatter, the doctor to his office, the girls, secretly, to their homes.

The wood they had left was very still, with nothing, even now, to a close observer, was visible among the leaves. It would be visible—two weeks later—when the searchers came.

BREAKS A COLD, OPENS CLOGGED HEAD AND NOSE

"Pape's Cold Compound" ends severe colds or grippe in few hours.

Relief comes instantly.

A dose taken every two hours until three doses are taken will end grippe misery and break up a severe cold either in the head, chest, body or limbs.

It promptly opens clogged-up nostrils and air passages in the head, stops nasty discharge or nose running, relieves sick headache, dullness, fevershness, sore throat, sneezing, soreness and stiffness.

Don't stay stuffed-up! Quit blowing and sniffling! Ease your throbbing head instantly. Even in the world, gives such prompt relief as "Pape's Cold Compound," which costs only 25 cents at any drug store. It acts without assistance, tastes nice, causes no inconvenience. Be sure you get the genuine.—ADVERTISEMENT.

Furriers in Boston for More Than 20 Years.

Retail — Our Own Make

B. HOCHBERG CO. FURS

Wholesale — Our Own Creations

B. Hochberg Company

ANNOUNCE THE

Opening of Their New Fur Store At 171A TREMONT STREET

THIS announcement we know will be pleasant news to hundreds of our patrons who have favored us with their patronage in the past. Superior merchandise and low prices have brought them considerably out of the regular shopping section to our main quarters at 173 Summer Street. In our Tremont Street salesroom the same policy will be maintained, viz., popular priced merchandise, guaranteed for value and service, at prices that only a manufacturer can give.

It is with pardonable pride in our organization, with its complete staff of designers and expert fur workers, that we claim pre-eminence in the fashioning of furs and fur garments.

We cordially invite our patrons to visit our new Tremont Street shop and view the splendid showing.

B. HOCHBERG CO., Furriers

New Salesroom 171A TREMONT STREET New Salesroom

HERALD BUILDING

French Lick Springs is known country wide as "America's most famous watering place." Thousands of people come to the Springs every year to gain new health from the remarkable curative powers of these waters.

When you have the blues, when you feel the world has gone ahead and left you behind, you need PLUTO. Efficaciously, surely, in Nature's own way, you can get the benefits of a visit to French Lick Springs, in your own home, by drinking

PLUTO

America's Physic

PLUTO Water is more than a laxative. It is a recognized curative agent for kidney, liver and stomach trouble, rheumatism and nervous disorders. Prescribed by physicians the country over.

For sale at your druggist's, your club, hotels and on trains

B6

USE GAS THE MODERN FUEL

USE GAS THE MODERN FUEL

Gas Light Prevents Eye-Strain

ARTIFICIAL LIGHT should possess the qualities of daylight—clear, soft, mellow, well-diffused, steady, yet powerful. In the inspection of merchandise, in study at home, in all work under artificial light, a weak or harsh light brings eye-strain—and that means irritated nerves and impaired efficiency.

GAS LIGHT IS THE IDEAL LIGHT—AND IT IS MORE ECONOMICAL THAN ANY OTHER

In the Home

Parents should exercise the greatest care in seeing that the children read and study only under the best light obtainable. Every precaution should be taken against eyestrain. The best precaution—and the best economy—is to provide clear, mellow, daylight-quality gas lighting.

In the Store

The semi-indirect lighting fixture, illustrated above, gives a scientifically perfect light for commercial purposes. It brings increased business by adding to the appearance of the store, by soothing the nerves of customers and by increasing employes' efficiency.

Use Gas and Make Life More Worth While.

Boston Consolidated Gas Co.

Phone Oxford 1690 16-24 West Street

USE GAS THE MODERN FUEL

USE GAS THE MODERN FUEL

Boston Beverly Brockton Hyde Park Worcester Providence

COPYRIGHT 1914 THE HOUSE OF KUPPENHEIMER

French Sedan Montagnac Overcoats

The looms of Sedan had the knack
Of Weaving fine French Montagnac,
But a big German fell
From old Kaiser Bill
Broke the back of the Montagnac knack.

And nobody knows when we'll see any more of this beautiful overcoat fabric, which is to be compared with nothing else in the world for luxurious richness.

These coats are very properly cut on the conservative Beacon model, as a coat which a man will wear and cherish for many seasons should be.

They have velvet collars and are lined with heavy silk as befits such choice garments.

Finally, they are tailored by The House of Kuppenheimer, which is the highest praise that can be given the tailoring in any overcoat.

French Sedan Montagnac Overcoats are usually produced only to order by high-grade tailors at a cost of from $75 to $100 each. We shall sell these at the same low price originally planned, to-wit—

$50

And when they're gone, there'll be no more at any price

Other Overcoats $12.50 to $40

Open Saturday Evenings

Kennedy's

THE LIVE STORE

Summer and Hawley Streets

Advertise YOUR WANTS IN THE Boston American

JEANETTE RULES 10 TO 7 FAVORITE OVER JOHNSON FOR ATLAS BOUT TONIGHT

BOSTON AMERICAN SPORTING NEWS

STEVE PHILLIPS OF REVERE, NATIONAL TITLE HOLDER, DEFEATED BY UNKNOWN

POEHLER MAY MEET GOTHAM BIG PIN-STAR

Bowling League Matches Tonight

GREATER BOSTON — Terminal of Casino; Murray at Regal; Howe's Wharf at Eagleston Square; Hanover Street at Bowdoin Square; Cambridge at Winthrop.

AMATEUR BOSTON PIN—B. A. A. at Oxford.

GREATER BOSTON Y. M. C. A.—Boston at Hyde Park; B. & M. at Cambridge; Salem at Wakefield.

FURNITURE—Four matches at the Arch street alleys.

BANK AND TRUST — Five matches at the New Boston alleys.

AUTOMOBILE—Three matches at at the Chauncy alleys.

GREATER BOSTON K. OF P.—Apollo at King Philip.

SUBURBAN Pa. OF P.—Four matches at the Summer street alleys.

TELEPHONE & TELEGRAPH—Five matches at Littlefield's alleys.

ROYAL ARCANUM—Four matches at the Boston Loop alleys.

FIDUNE — Four matches at the Arch street alleys.

FIRE INSURANCE—Six matches at Littlefield's alleys.

PULLMAN—Three matches at Littlefield's alleys.

CLAN M'GREGOR—Thre matches at the Coliseum alleys, Quincy.

BOSTON HOTTLEFIN — Three matches at the New Boston alleys.

COLUMBUS CLUB—Two matches at the Columbus Club alleys.

POSTOFFICE—Four matches at the Old Colony alleys.

M'LEAN & BLACK—Matches at the Carruth alleys.

HIGHLAND — Matches at the Dudley alleys, Roxbury.

IF the present plans of P. J. Riddell go through, Boston will be the battleground of one of the biggest individual bowling matches ever rolled, according to a well informed alley manager of this city. This match, if made, will combine the three styles of pin, bottle, duck and candle.

Riddell, who is one of the "big men" in the Brunswick-Balke, is planning to bring to Boston his son, Glen, the champion bottle pin roller of New York City. This done, the senior Riddell will challenge Paul Poehler, on behalf of Glen, to a match of candlepins, duckpins and bottlepins.

The younger Riddell is admittedly a better big pin bowler than Poehler, but the New England champion will have the advantage at ducks and candles.

* * *

THE small pins are used very little outside of New England, but Riddell has rolled against them frequently and is said to be well versed with the small ball. Young Riddell is a star on the alleys, being clever and having a keen eye for the pins. This is a wonder against the bottlepins. This is the first time a match of this kind ever attempted and will not only prove a big attraction but should help to boost the bottlepin game in Boston.

* * *

THE Eagleston Square alleys will stage the counter attraction in the Greater Boston League this evening. The Forest Hills team will stack its wares against that of the Howe's Wharf aggregation. There is only a point difference between these two teams and as far as the public is concerned, they seem very evenly matched.

By the looks of things Murray should add considerably to its total. The South End aggregation will be hitting against Bowdoin Square, as many points as the leaders have won. Terminal meets Casino, Hanover Street tackles Dowdoin Square, and Cambridge goes to Winthrop in the other three contests.

* * *

THE local Y. M. C. A. is host on Jefferson St. to-night to the Greater Boston Y. M. C. A. League and hopes to do so tonight when it faces Hyde Park. Boston took three points from the Ward 26 quintet last week.

* * *

O'GOOD will have very little opposition in the Suburban League as its hold on first place in the Furniture League this evening. The leaders face Marlboro, the intervening. Meanwhile Atkinson will try to gain back some of its lost prestige by locking

Omega Oil for Pains in the Back

Put a steaming hot towel over the painful spot for a few moments to open the pores; then rub with Omega Oil. Quick relief usually follows this simple treatment. Trial bottle 10c.

a defeat on Shawmut. But that job is by no means an easy one.

TUESDAY is proving to be the heaviest bowling night of the week this season. More than a score of leagues will pay at the pinsetters this evening.

* * *

THE Gilmour-Rothery and John C. Paige & Co. quintets, holders of first and second positions in the Insurance League, will meet tonight at Littlefield's. There is only a margin of one point between the two.

* * *

THE Y. M. H. A. League, with eight teams in line, will open its season at the Rowe's Wharf alleys next Monday night.

* * *

SAMMY GREEN will take a place in the Rowe's Wharf lineup when many of the alleys are planning their annual turkey rolloffs. Manager Fred Hartford of the Arch street lanes will conduct an event this kind, starting with the quadruple 100 rounds in a week or so.

Bringing Up Father

Copyright, 1914, by International News Service

By George McManus

WHITE'S RALLY WINS A DRAW WITH WELSH

By EDWARD SMITH.

MILWAUKEE, Nov. 10.—Fighting like a cornered champion for the last two rounds against a real champion, who had piled up a long lead on him in the first eight rounds, Charley White contrived to get an even break with Freddie Welsh last night.

White did not make his effort until the ninth round. Welsh had him looking bad up to that time. Then, like a flash, the whole situation changed. White lost his flat footedness and sailed in with the evident intention of snatching the title away from the Welshman on a knockout. He got home a couple of hard rights, right hooks a trifle high, but effective nevertheless.

The right went over solidly to the gel-like head of the champion, and Welsh sagged a bit at the knees. He wobbled back and forth, the fighting instinct strong and his tremendous aggressiveness still predominating.

Seeing his advantage, White tore in desperately. He seemed to stagger the still smiling Briton, and again there was a suspicious bend of the leg.

But that marvelous defensive skill of Welsh came to the aid of the Atlas, and he weathered the round.

Tearing in with eagerness in the tenth, Welsh got close and came to a clinch. He held for the moment the now thoroughly aroused White, tearing, pulling and hauling to get loose. Charley shot in the left hook, missed by a couple of inches, tried again and landed. Once more that suspicious bend of the knees and then came the real fighting of the night.

They stood to it breast to breast, Welsh wearing in and out now only with his courage left, but plenty of that to offset the belated attack of the Chicago fighter.

A clinch, a tight hold, much roughing and Welsh were pried apart by the referee. Welsh, the instinct, yet strong, took two steps in flagging not with a couple of leads at the head, the heads together, White's crown catching Welsh on the right side of the forehead.

Instantly came a long, ragged streak of blood down through the champion's face. Welsh was dazed for an instant and wiped the stream away with the back of his glove, then resumed the fighting.

Aiblax, White raced and tore, swung, hooking and slashing, landing too high on the head or too low on the elbows and the forearms of the champion, who now defended himself mechanically and with the flash of spirit.

They both wobbled, Welsh from the impact of White's terrific punches and White through the manner in which he was using all his last ounce of force, threw him off.

As the last bell sounded, Welsh the smile now sickly and strained, walked slowly to his corner, while the classic, disappointed that his season's out opportunity should be time and off, waved his dripping gloves at the frantic crowd.

JEANETTE FAVORITE TO DEFEAT JOHNSON

By RINGSIDE

Joe Jeanette rules a ten to seven favorite in the betting for his twelve-round bout with battling Jim Johnson, which will be held at the Atlas A. A. tonight. The wise men believe that the Hoboken man's snappy left jab will enable him to outpoint his rugged opponent.

Johnson, however, does not lack backers. Many of the "fans" are picking him to win. They figure that his natural fighting ability and great strength will enable him to dispose of the crafty Jeanette.

The contest is not a championship affair, as neither Jeannette nor Johnson sports any kind of pugilistic crown. Both men are classed among the world's leading heavyweights and are able to vanquish about all of our home "white hopes."

The tussle has aroused considerable interest and a good fistic scrap is expected to turn out to witness the festivities. If the rival boxers perform if their head, those who journey to the Arena should witness a slashing contest.

JEANETTE RING VETERAN.

Jeanette is well known to Boston fistic lovers as he has engaged in some thrilling battles in this city with Sam Langford. He is a veteran of the fighting game and has been earning a livelihood by the power of his fists for the past decade. He is one of the few fighters who have been able to make things interesting for Langford.

The Hoboken negro is a fine specimen of physical development. He is five feet ten inches tall and weighs close to 195 pounds. He does not carry around any superfluous flesh and Jack Letarte, his referee, is able to move around the ring with great speed.

It is not believed that Jeanette will attempt to rough things with Johnson. The latter is as strong as the proverbial bull and it would be foolish to exchange punches with him.

Joe will probably try to box at long range. He will use his long left as much as possible and keep Johnson at bay. He will try to step in reach away at Johnson's midriff and head. Should he succeed in landing with a few of these punches, the end will be in sight.

Jeanette has already crossed it two hours in this city. He beat Porky Flynn in his first appearance here, but has not been seen since. It is doubtful whether Flynn would have cared if Johnson had not been handicapped in his work by the referee, who refused to permit him to do much fighting at close quarters.

Johnson has been matched to exchange punches with Sam Langford several times, but "Boston Sam" was always able to make things interesting for the latter, but when the fast pace was forced the tussle was declared off. The latter contended at the time that Langford was entitled to the verdict, but we were unable to find it to Johnson for his work.

JOHNSON RUGGED FIGHTER

The battling person is not the most finished boxer in the world. He has also a number of things to learn about the inside art, but he is the powerful enough to make things interesting for the best of them.

The Texas negro starts in his movements, but this seems to puzzle his opponents. It will be remembered that a great deal of trouble of "Kayo" Brown the New York lightweight, was due to his awkward style of fighting.

Johnson has improved a whole lot during the past six months. He is looking much better than when he first showed in this city and declares that he will grab off the honors tonight.

Jeannette and Johnson are old rivals and have met on numerous occasions. Their last three tussles were no-decision affairs and were held in New York. In the second of these bouts, Johnson claims he stopped Jeannette with a body blow. Referee Joe, however, declared that the punch was low and allowed Joe three minutes to recuperate from its effects.

Pitsy Haley of New York, will act as the third man in the ring tonight. Haley, it will be remembered, officiated at the Cross-Gallant affair which was held here last month.

BUTLER MEETS BEYERS.

Walter Butler of Beachmont, and Harley Beyers, the hard-hitting South End lightweight, will exchange punches in the semi-final match of eight rounds. There will also be two six-round preliminaries.

Cardinals for Sale for Half a Million

ST. LOUIS, Nov. 10.—Schuyler Britton, president of the St. Louis National League ball club, will sell the Cardinals for $500,000, players, plant and good will.

This was the price that he set him told of the peace plan which is said to have been discussed at the American League meeting in Chicago recently. Ex-St. Louis Federals will be used to buy either the Cardinals or the Browns.

Girl Hockey Teams Arrange for Game

The Arlington High School Girls' field Hockey team has accepted the challenge to play the Lexington High field Hockey eleven, and the first game, probably will be played next Monday afternoon at Lexington and a second contest on Tuesday, November 24, at Arlington. Lexington girls has also challenged Newton girls.

BOSTON'S FIRST TURKISH RESTAURANT

Catering to American and discriminating foreign patrons. Now open. 65 Elliot St. One flight up.

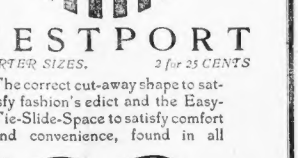

WESTPORT

QUARTER SIZES. *2 for 25 CENTS*

The correct cut-away shape to satisfy fashion's edict and the Easy-Tie-Slide-Space to satisfy comfort and convenience, found in all

Lion Collars Oldest Brand in America

UNITED SHIRT & COLLAR CO., TROY, N.Y.

Makers of LION SHIRTS, $1.50 to $7.00

100 ATHLETES TO RUN HERE IN CROSS COUNTRY

More than 100 athletes, representing nine colleges, will compete in the third annual cross-country run of the New England Intercollegiate Athletic Association over the Franklin Field course next Saturday morning. The race will begin at 11 o'clock.

Entries have been received from Amherst, Brown, Colby, Dartmouth, Tech, Maine, M. A. C., Williams and Worcester Tech.

Holy Cross, Bates, Trinity, Tufts, Vermont and Wesleyan did not enter teams.

Tech, Dartmouth and Amherst will start the biggest fields of runners, all three having entered the full complement of twenty.

A complete list of entries follows:

AMHERST—C. C. Allen, W. G. Bangs, C. Bangs, H. J. Beaves, D. E. Marshall, R. Bent, H. J. Beaves, D. E. Marshall, R. Bent, H. J. Beaves, D. E. Marshall, R. Bent, Hoyt, Asst. Rome, H. W. Wells, E. M. Reed.

BROWN—A. B. Coon, co., W. B. Waterman, 12, R. E. Bullock, '16, C. M. Cook, '16, W. F. Dennison, '16

SOUCY MAY GET BACK INTO HARVARD LINEUP FOR GAME AGAINST YALE

BOSTON AMERICAN SPORTING NEWS

LONG CRIPPLED YALE STARS FAST RETURNING TO FOLD AS BIG GAME DRAWS NEAR

SILK HAT HARRY'S DIVORCE SUIT

By TAD

Copyright, 1914, by International News Service

INDOOR SPORTS

SAY DO YOU THINK THAT THIS IS A NIGHT COURT? YOU GET HERE ON TIME GET ME WHETHER YOU STAY UP ALL NIGHT DANCING OR NOT — TANGO IS THE BUNK
WE NEED MORE B GONNA HELP.
THAT'S SURE
I WAS TANGOING
P-S-T — NORMA — WAIT! I DANCING WITH YOU LAST NIGHT?
THAT TANGO CRAZE MAKES ME SICK PEOPLE TANGO TOO MUCH IT INTERFERES WITH THEIR BUSINESS AND
SO? — COURT ADJOURNED
WHY YES I JUST LOVE TO TEACH MEN HOW TO TANGO
NO MAN IS A HYPOCRITE IN HIS PLEASURES
NOW PAY ATTENTION TO ME SUGHE
HIM GETTING THE $ — I'LL HAVE ENOUGH SOON
NOBODY HOME BUT THE HAT RACK AND THATS ON THE WAY OUT
WHADDYEMEAN NOBODY HOME THE PLACE WAS NEVER OCCUPIED
AW THAT BOTTLE AINT BIG ENOUGH PINKY — YOUGHTA GET HIM A BIG ONE — NEAL DANE TO FILL THAT NUICE
YETH THIR
EMERSON — WILL YOU GO OVER TO THE DRUGSTORE PLEASE AND GET ME 5 CENTS WORTH OF RADIUM I WANT THE WHITE NOT THE GREEN
HEY PINKY LET HIM GET A QUARTERS WORTH OF BUTTONHOLES (WHILE ES OUT WAS YA PINKY)
THAT GUY OUGHTA EXCHANGE THAT HEAD OF HIS FOR A NICE BRUSSELS SPROUT
INDOOR SPORTS SENDING THE NEW OFFICE BOY OUT ON AN ERRAND

HARVARD STARS BACK FOR BATTLE WITH YALE

By "AL."

Harvard's final week of football practice is on at the Stadium. A few scrimmages, then the Brown game, and it will be a case of keep in trim for the final contest of the year with Yale.

Work for the veterans will be very light. All the men have been pronounced fit by Pooch Donovan, Harvard trainer, and from now on all care will be exercised to see that none of the regulars go stale. The big drill of the week will be devoted to perfecting the trick plays that will be used against Yale.

There's hardly a chance that anything new will be sprung against the Bruinsmen, unless another one of those great football surprises is sprung and an apparently weak team starts to harry the big Cambridge outfit unnecessarily.

ANXIOUS FOR POST SEASON GAME.

Harvard's regulars, when they finally were ill massed together against the Tigers, showed beyond doubt that they had all the power that has made the Crimson teams famous in years since the mighty Brickley first burst on the horizon of Cambridge football.

Brickley is no more on the team—though he may yet get in for a placement kick against the Elis after a fair catch—but Brickley's spirit still lives and he has a worthy successor in Eddie Mahan and yet another in "Tacks" Hardwick.

The principal interest in and about the Stadium these days is centred in the proposed clash of the East and West after the regular season has ended. The Harvard players, almost to a man, would like to have a game with the champions of the West.

Of course there is no doubt in the minds of the players that the Crimson will outpoint the Blue down at New Haven and accordingly be declared champions of the world. And we have no doubt the same sentiment exists in the ranks of the Yale players.

MAY ANNOUNCE PLAN TODAY.

But it's certain that the authorities will never consent to the team putting on an extra game, though no objection will be raised to letting some of the best men play with an all-star aggregation.

While such a game would not draw as well as a regular college battle, it certainly would be a big sporting event and would awell considerably the coffers of the Belgian Red Cross relief fund.

It is expected that some definite announcement of plans will be made today by the Harvard authorities who were in communication yesterday with the Western proposers of the plan.

Yesterday's work at the Stadium was very light, very few of the regulars putting in an appearance. One and all were somewhat stiff and sore after the strain of the Princeton game and welcomed the opportunity to enjoy a day rest.

But all will be back on the job this afternoon, excepting Francke, who was shaken up more than the rest, and will not appear in togs again until tomorrow.

SOUCY MAY GET BACK IN GAME.

The word was passed around today that Soucy, the end who has been on the hospital list since the Penn State game, might possibly get back into trim for the Yale battle. He has had his left knee encased in a plaster cast, but the covering will be removed tomorrow, and the Infirmary officials claim that he may possibly round to in time for the big game of the year.

If Soucy can get back into trim the chances are he will be used at center, with Hardwick and Coolidge on the ends, that part of the team is well cared for and a good passing centre would be a great help.

Practically the only weakness in Harvard's offensive game Saturday was poor passing from the centre. Mahan lost a chance for an easy field goal owing to a poor pass, and had to hurry several of his punts for the same reason.

Soucy has always been a most accurate snapper back, besides being very powerful on the defensive, and the chances are he will supplant Wallace if he can get into the game once more.

MORGAN BACK WITH SQUAD.

Morgan, the husky tackle of last year's crack freshman team, will be with the squad again this week, and is sure to give Parsons a hot run for a tackle position.

Even though the coaches have declared that there is no chance of his playing again, Captain Brickley refuses to be a pessimist and will continue working out with the squad in the hope that the bar will be lifted and he may be given a chance to perform against Yale.

He expects to shift over shortly and start kicking again with that unerring right foot.

Butter 34c lb
FINEST QUALITY CREAMERY
EGGS Strictly Fancy 40c Value **30c Dz**
60c Value Like-where **Teas Lb. 35c**
Golden Rose, Spring Bud Picking, Oolong, Cey. Green, Mixed or Orphan. 50c Quality Elsewhere.
35c Value Like-where **Coffee Lb. 24c**
"Golden Rose" Pleasing Blend, Popular Price.
Rice Fancy Whole Head, White, Unsoaked **Lb. 7c**
Sugar Finest Granulated (Limit 10 Lbs.) **Lb. 5½c**
Blue Label CATSUP Lg. Bot. This Week Only **16c**
Shredded Wheat Pkg. 9½c
Evap. Milk Van Camp's or Peerless Can **7c**
Ivory Soap, 5 Bars . 19c
Peas Early June Very Tiny Small Peas 11c Value **Can 9c**
Tomatoes Extra Standard, Solid Cut Fruit 10c Value **Can 8c**
Wines, Beverages
No War Tax Prices
Finest Qualities—Convenient Stores
G. O. Blake O. G. Bottle **Bot. 85c**
Whisky "Mentor" Pure Pt. $1.25 Value **Qt. 73c**
Banquet Rye Val. 50c **Qt. 97c**
Duffy's Malt Whisky 83c
Scotch Lords of England Real Glenlivet **Bot. 87c**
Scotch Usher's O. V. O. O. G. B. **89c**
Irish, Wm. Jameson's Bot. 97c
Rum Finest Barbay, Fine Demerara **Qt. 73c**
Gordon Dry Gin Bot. 65c
Duff Gordon Sherry 69c
Calif. Wine Port, Sherry, Etc. **80Y.** **25c**
Roessle Beer, Doz. 80c
Brandy Martell Old French **Bot. 1.49**
Free Quick Delivery ✱ Price List Free
Ginter Co
163 Summer, 2 Union, 16 Canal
495 Washington 35 Bromfield
AGTS: 560 Washington — 122 Tremont

BROWN WORKING HARD FOR GAME WITH HARVARD

PROVIDENCE, Nov. 10.—The Brown team came through the Yale game in splendid condition, and every man will be in shape for the Harvard game Saturday.

The little backs, Clark and Murphy, were considerably bruised by hard tackling, and Bailey is a little the worse for wear, but all these men will be ready for scrimmage tomorrow.

The coaching problem this week is to bring further improvement in a defensive war. Brown coaches realize that the Harvard offence is a stiff problem to meet, but figure that if the team responds to coaching as last week Brown will prove a stiff proposition for the Crimson.

Brown men feel little nettled because the splendid achievement of the team in playing Yale practically to a standstill has gone unnoticed.

The facts are that Brown had a cleverly devised defence against Yale attack, which prevented a Yale earned touchdown until the last few minutes of play. Even then it required four tries for Yale to push the ball two yards for a touchdown.

Starting with a large squad of green men, Brown has been making definite progress, and, while a great team could hardly be expected this year, the team has developed a strong, well varied offence, and the defence has shown steady improvement.

Coach Robinson announced that Ward, the tackle whose collarbone was broken in the Cornell game, would be able to play Saturday, though it is probable that Bailey will be used at Ward's tackle the greater part of the game.

School Notes

Boston schools of the Mystic Valley will start a squad of men on the gridiron for an alley cross-country run which will take place on the afternoon on the Big Pond course in Arlington. The schools that have sent in entries are Winchester High, Woburn High, Medford High, Wakefield High, Peabody High and Arlington High. Each school can enter seven men in the run, but not more than three can count in the final.

* * *

Arlington High has already been conceded the championship, but some of the other teams are liable to spring a dark horse who will be a strong bearing on the final totalling of points. Wakefield High took first place in the run last year with a team that finished sixth at the annual New England Interscholastic run at Walworth on Saturday.

* * *

Goodwin of Wakefield has all the earmarks of a fine hill and dale runner and should make a strong bid for first honors with Kimball of Arlington, Jackson of Woburn and Collins of Arlington following him closely all of the way. Arlington has a strong team entered and the athletic boys of Peabody will make some of the hardest bids for their holds.

* * *

Faculty Manager Marks of the Everett High school football team has issued challenges to post-season games, but it is reported that Everett will not accept. Marks has already subsidized Hoboken, Chicopee High, Colgate Class of Hartford, Hyde Park High, Medford High, Kentucky Academy, Haverhill High, Huntington School and Lafayette College at Buffalo, N. Y., all want to play Everett this season.

* * *

Paul Hillery, the former Brighton Technical star, who has been coaching the Arlington Amelia this season, is at his home in Cambridge suffering from a slight indisposition.

* * *

A big mass meeting will be held at Mechanic Arts High School tomorrow afternoon by the students to arouse interest and support for the game Thursday when the Montgomery street team goes to the High School of Commerce eleven at Fenway Park.

* * *

The annual football game between Arlington High and Melrose High, scheduled to be played in Arlington this season, has been shifted to Melrose and will be played on a Saturday.

* * *

The Huntington School track candidates reported to Captain Zeiger yesterday afternoon. Twenty-five boys answered the call and a championship team is looked for.

Business Notice.

YOUR DRUGGIST WILL TELL YOU Murine Eye Remedy for Red, Weak, Watery Eyes and Granulated Eyelids. No Smarting—Just Eye Comfort. Write for Book of the Eye by mail Free. Murine Eye Remedy Co., Chicago.

College Football

NEW HAVEN, Nov. 10.—Head Coach Frank Hickey of the Yale eleven brought two more star linemen of last year's team to New Haven the exercises of Higginbotham all of the regulars were in signal practice. Higginbotham received his drill by rushing up and down the side lines following a ball while Brown was getting in place at right halfback. Legore played fullback and Ainsworth was at left halfback. Jim Knowles, the Yale team at quarterback, and in the signal practice Coach Hickey had Captain Talbot at left end, Wilson, left guard, Sheldon at right end and Captain Talbot appeared to have recovered fully from the injury to his knee that kept him out of the game Saturday.

The little backs, Clark and Murphy, were considerably bruised by hard tackling, and Bailey is a little the worse for wear, but all these men will be ready for scrimmage tomorrow.

* * *

WEST POINT, Nov. 10.—Every Army regular, together with Coach Daniel E. McCoy, the star Minnesota center back, Lieutenant Gaston Thorin, Lieutenant Ralph Tate added a ball shoulder brace to his list of injuries in Saturday's game with Notre Dame. The latest addition is likely to keep him out during most of the work this week. After a short back-field drill the coaches indulged in a ball shift practice and rule quiz and followed up the theoretical study with a long session of hard work on the gridiron. There was no hard scrimmaging, but lined up against the ball they practiced and tossing through. The ends had a long session at receiving forward passes and kicking and in defensive formation.

* * *

ITHACA, N. Y., Nov. 10.—There will be only one change in the lineup of the Cornell team for the Michigan game, according to the current gossip of the coaches. This will be a right tackle, a position held this fall by Bailey, who was injured in the Franklin and Marshall game Saturday. Line Coach Reed will try Lowell, who starred in the scrimmage this week and choose the player making the best showing. The backs are Jewett, Fisher and Allen.

* * *

PHILADELPHIA, Nov. 10.—About three hundred undergraduates of the University of Pennsylvania cheered their coaches as a team that got up at 6:30 o'clock, marched two miles to the Reading Terminal and then got on a train to the wilds so that they could give the scattered team a rousing welcome on the return from Michigan and one new play into the men. The men who made the trip were Lewis Kraft, captain of the 'Varsity; Coach Folwell, Assistant Coach Urquhart, the administration and Manager Kinsley. Before the team shuffled off to their homes Kraft and Hopkins, Urquhart's running mate, also signed his ankle belts.

* * *

ANNAPOLIS, Nov. 10.—The Naval Academy football team heard a long blackboard talk, the last being the faults of the team as displayed against Fordham Saturday. Head Coach Howard and Assistant Coach Gallagher did the talking, about half of the practice period was consumed. The rest was devoted to kicking formations and signals, but there was no scrimmage. The coaches have not been satisfied with any one that had been tried at right end, and are considering moving Schlaack, the big lineman, who starred in the early part of the season, to that place, filling his position at right tackle with either Dorsett or Ward.

* * *

EASTON, Pa., Nov. 10.—For the first time this year Coach Cowell was able to start the Lafayette practice on the field with the team that started the game on the Saturday before. Only a few men injured in the game with Muhlenburg. Wood has been inelled from football, but he has entered basketball fever and will be with the squad this week. Dowell, who was hurt in the game on the Saturday before, was in uniform, but not enough to get into the game.

* * *

SOUTH BETHLEHEM, Pa., Nov. 10.—The Lehigh reformed its victory over Penn State by a big parade around Bethlehem. The football team occupied a float followed by representatives Coach Keally called for practice early this afternoon. The weather was biting and the men, full of confidence, showed the best Monday spirit of the year. Signal was used plenty of limbering up exercise were given the men. The Lehigh varsity has given its consent for the playing of a game with Williams College at the Polo Grounds in New York, Boston on Thanksgiving Day or November 30, and word to this effect has been sent to Williams.

* * *

ANN ARBOR, Mich., Nov. 10.—Cornell starts the backs of the Michigan scrubs practically unscathed in the game last Saturday. The second team, and the coaches had to drive the first team hard to keep the scrubs from rolling up scores for the touchdowns, which had the varsity eleven had all the best of it. Only one important line of the varsity men was difficult to get through, and that was the fullback, who caused one to gain, when Odhan failed.

Danny Green Dead.

PHILADELPHIA, Nov. 10.—Danny Green, once a star outfielder on the Chicago National and Cincinnati League baseball teams, is dead in an institution in Camden, N. J.

EXERCISE!! U NEED IT
Best of gymnasium, swimming, classes and all forms of indoor Recreation. Hand ball, handball indoor golf, tennis, indoor baseball.
GYMNASIUM CLASSES AT CONVENIENT HOURS.
SWIMMING TANK, 60 FILTERED SALT WATER.
SIX BOWLING ALLEYS.
RECREATION THAT RECREATES!
Good fun. Splendid results at reasonable terms. Join now. Special rates to the finest gymnasium and swimming tank in the world.
BOSTON Y. M. C. A.
316 Huntington Ave.

OLD STARS BACK ON FIRING LINE FOR YALE SQUAD

NEW HAVEN, Nov. 10.—Opening the week of the Princeton game with a fifteen-minute whirlwind signal stage, Coach Hinkey of the Yale eleven began the final period of the season's practice.

Every first-string player was on hand, and all except Higginbotham and Van Holt were in the signal line-up. It was announced that there is no chance of Higginbotham getting into the Princeton game. His ankle has not quite recovered its strength. He will be only a possibility for part of the game as a reserve guard or tackle. A small bone in his wrist was broken five weeks ago.

Carl Betts was removed to right tackle, displacing Chub Sheldon. Betts improved rapidly during the three weeks he was given Captain Talbot's berth at left tackle, and it is about an even thing between him and Sheldon for the place on the right wing.

Captain Talbot played throughout the practice, and the rush line sent into the scrimmaging was the same as that which faced Brown, with the exception of right tackle.

Behind the line the big four, Aleck Wilson, Ainsworth, Le Gore and Knowles, took its place for the signal work, but all retired when scrimmaging began.

Scovil replaced both Ainsworth and Wilson at times during the signal rehearsal.

The coaches have not absolutely settled upon the backfield, as Knowles and Wilson are not quite in their best form.

The practice marked the reappearance of Wilson in the lineup after a three weeks' rest, and Knowles after an enforced vacation of five days.

The full squad selected included MacLeish, White, Bently and Guernsey. Bently gave exceptional promise at the opening of the season, but was slightly injured, and only recently returned to the squad after his layoff.

Improved playing by Brann and Stillman, the tackle ends, relieved the coaches somewhat. These positions have been played the most poorly of any on the team.

Donovan Lasts Six Rounds with Gibbons

NEW YORK, Nov. 10.—Mike Gibbons of St. Paul defeated Young Mike Donovan of this city in a ten-round match here, the referee stopping the one-sided contest in the sixth round to prevent a knockout.

Donovan was unable to make any impression on the Western boxer, who displayed his usual cleverness. Gibbons scored two knockdowns in the fifth round.

Johansson Downs Lenhart.

Elmer Johansson, the Norwegian wrestler, defeated Carl Lenhart in two straight falls at St. Jean Hall, Malden. Arthur Devine defeated Young Marchand of New Bedford, Devine took first and third falls in, twelve and eight minutes respectively.

Brewed Carefully
Pfaff's Beer
"Best Brewed Because Brewed Best"

Syracuse Students Coming as Freight to See Game Here

SYRACUSE, N. Y., Nov. 10.—Anxious to attend the Syracuse-Dartmouth game at Fenway Park, in Boston, next week, seventy-five undergraduates who have not the requisite $16 for round-trip tickets on regular passenger trains, are planning to go to the game in a box car shipped as freight.

Duly accredited representatives of these seventy-five have started negotiations with the New York Central Railroad for a car which, it is estimated, can be secured for $300 for the round trip.

If the arrangements go through the students will demand some part of a guarantee that the car is not sidetracked en route.

One-Legged Captain Football Wonder

ALLIANCE, O. Nov. 10.—The Athletic Association of this city, the only eleven of this city, claims the distinction of being the only football team in the world which is led by a one-legged captain.

Virgil Oswalt is the crippled star's name and he is the quarterback of the team, which is one of the fastest in the State.

In the last three games played by the Athletic Consult has, by his fine individual work and wonderful handling of the forward pass, brought his team from behind and won a great victory in each instance.

Heine Orchard Gets Verdict Over White

NEWPORT, R. I., Nov. 10.—"Heinie" Orchard of the Navy was given the decision over Jim White of Yawtucket in the main bout here after a rugged twelve-round bout.

The referee's decision did not meet the approval of the crowd.

"Kid" Serola and Young Curry, both of Fall River, put up a hard, even fight. Serola putting Curry away in the fourth with a short right upper.

"Johnnie" Kilroy of New York defeated Joe Ashton of the Navy in a four-round bout and the McCarthy-Chester bout was a draw.

Racing at End in British Columbia

VANCOUVER, B. C. Nov. 10.—The death knell of racing has been sounded in British Columbia. After running for 101 days the British Columbia Thoroughbred Association has finally drawn the curtains and in the opinion of all connected with the sport there will be no more race meets in this part of the country with either pari mutuels or bookmakers.

Next week the officials of the association will appear in the assize court and endeavor to change of violating the laws of the country.

HARWOOD 2 for 25 cts.
An E&W RED-MAN COLLAR
EARL & WILSON
MAKERS OF TROY'S BEST PRODUCT.

BASEBALL WAR TO END QUICKLY IS THE BELIEF

OMAHA, Neb., Nov. 10.—Minor league baseball magnates met here today in annual conference of the National Association of Professional Baseball Leagues. They are almost unanimous in their opinion that the baseball war will be over within forty-eight hours, and that when Ban B. Johnson, Garry Herrmann and one or two of the other big guns arrive an announcement to that effect will be made at once.

The men of the minors have been scouting the idea that the war would end quickly. That the settlement would be that something simply had to be done to keep baseball alive in the minor parts or that the minors would take over the baseball situation themselves. Without question baseball will be on a better basis than ever before, and if the fight between the majors and the Federals is settled, which is believed to be expressed on all sides in baseball circles, the minors will relinquish their present privileges and will enter into a new agreement arranging some sort of working agreement with the majors.

But even with the Federal ghost out of the way the majors are not clear sailing, by any means. The latter, having lined up the big bankers behind them, are going after some other concessions. N. E. Young, of Sevastopol, Ga., president of the South Atlantic League, is authorized to call a bunch of another men and he will take the lead tomorrow in asking the National Commission for a more liberal representation upon the National Commission. Mr. Corish said:

"We will present a resolution in the conference to appoint a committee to force the National Commission to give the minors more and give them a voice in its affairs. Frankly, the minors have suffered every major baseball ruling ever made. The minor is the country and we are going to demand that we be given a voice in baseball affairs. We propose to fight against any measure that tends to destroy the minors. We will introduce a resolution asking a committee to notify the majors that hereafter major players will be required to lay out two years in the minors before they are eligible to major leagues in order to give the minors a fair chance for the birth of major baseball players."

Gamblers in Plot to Have Michigan Throw Cornell Game

ANN ARBOR, Mich., Nov. 10.—A football scandal sensation was caused here today when it became known a statement had been made to Indoor Athletic University players to throw the coming Michigan-Cornell game to the latter team.

An anti-Harbor pool room proprietor, it is alleged, offered to "fix" Maulbetsch and Hughitt for the Cornell game for a consideration of $2,000, adding that he would get $15,000 of which money covered so that backers of the big Red team would be recompensed for their trouble and at the same time feel secure in victory for the Easterners next Saturday.

Fielder Jones May Buy Portland Club

PORTLAND, Or., Nov. 10.—In the event that the deal to transfer the control of the Portland club in the Pacific Coast League is expected to be completed the hands of Jim Moffitt, under whose ownership the team won the championship in the past two years, to that of Fielder Jones, former president of the Chicago Federals and business manager of the St. Louis Federal League club.

Although the club is held at a substantial figure, Jones has money enough to buy it three or four times over and his presence in the league would it is asserted strengthen the organization.

Bulgar Lowe Named Exeter Hockey Head

George A. "Bull" Lowe of Arlington, has been elected captain of the Exeter hockey team for next season.

His selection was to fill the vacancy caused by the resignation of George A. Percy of Arlington, who did not play owing to school.

Lowe is a star at the game and also in the football field is well known, as it was mostly of his fast work as an end that helped to defeat the Red Academy at the Boston Arena last February.

Caton Beats Malo.

The fourth game of the Class C amateur billiard tournament at the Elite Cafe was defeated Malo by the score of 150 to 118. Tonight E. Berry plays Maynard.

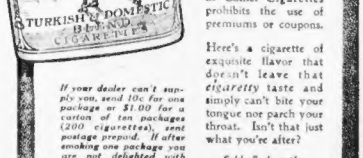

If your dealer can't supply you, send 10c for one package or $1.00 for a carton of ten packages (200 cigarettes), sent postage prepaid. If after smoking one package you are not delighted with CAMELS, return the other nine packages, and we will refund your money.

Don't Look for Premiums

THE cost of the choice Turkish and domestic tobaccos in Camel Cigarettes prohibits the use of premiums or coupons.

Here's a cigarette of exquisite flavor that doesn't leave that *cigarretty* taste and simply can't bite your tongue nor parch your throat. Isn't that just what you're after?

Sold all along the line, 20 for 10c.

R. J. REYNOLDS TOBACCO CO.
Winston-Salem, N. C.

Krazy Kat

THE DINGBAT FAMILY

Copyright, 1914, International News Service.

The Old Man Had the Right Togs at the Wrong Time

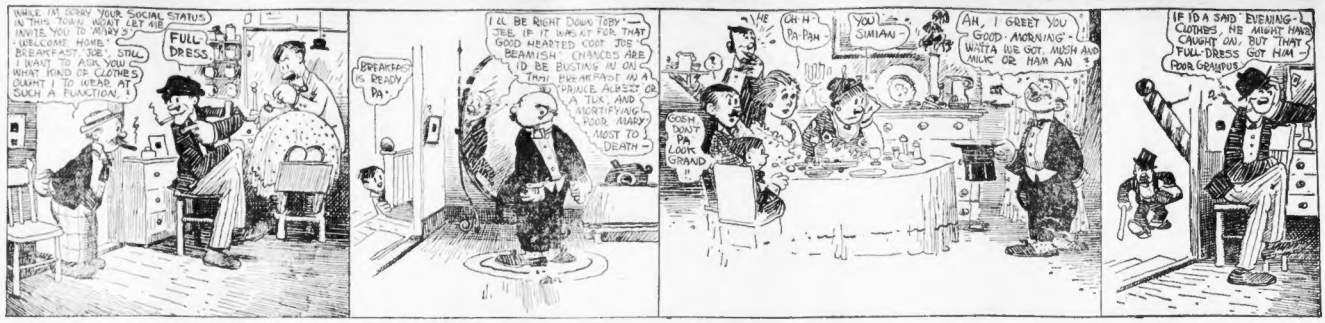
WHILE I'M SORRY YOUR SOCIAL STATUS IN THIS TOWN WON'T LET ME INVITE YOU TO MINE, I WELCOME HOME BREAKFAST, JOE. STILL I WANT TO ASK YOU WHAT KIND OF CLOTHES OUGHT I TO WEAR AT SUCH A FUNCTION?
FULL DRESS
BREAKFAST IS READY PA
I'LL BE RIGHT DOWN TERY - JEE, IF IT WAS AT FOR THAT GOOD HEARTED COT JOE BEAMISH CHANCES ARE I'D BE BUSTING IN ON THAT BREAKFAST IN A PRINCE ALBERT OR A TUX AND MORTIFYING POOR MARY MOST TO DEATH -
OH H-PA-PAH
YOU SIMIAN
GOSH, DON'T PA LOOK GRAND !!
AH, I GREET YOU GOOD MORNING - WHTTA WE GOT, MUSH AND MILK OR HAM AN
IF I'D A SAID EVENING - CLOTHES, HE MIGHT HAVE CAUGHT ON, BUT THAT FULL-DRESS GOT HIM - POOR GRAMPUS

ABIE THE AGENT

Copyright, 1914, International News Service.

The Dog Just Happened to Be Going the Same Way

ABE, DARLING, YOU MUST RECOVER LITTLE FIDO FOR ME!
DON'T WORRY, REBA MINE GOLD! WE'LL FIND LITTLE "FEEDO" BY THE DAWG POND. I GOT A POLITICAL PULL WITH THE CITY!
MY NAME BY ME IS ABE KABIBBLE, DIRECTOR OF THE "COMPLEX" AUTO CO! I'M LOOKING FOR A DAWG WHAT BELONGS TO ME. HE'S A LITTLE BLECK DAWG WITH TENNISH SPOTS ON HIM — HE'S ABOUT SO LONG — NOT EVEN SO!
YOU MAY GO THROUGH THE POND AND HUNT SIR!
I SHOULD FIND HIM HERE! I DONT EVEN REMEMBER HOW HE BARKS!
WOOF WOOF
WOOR WOOR
WOOROOF WOOROOF
WOOF WOOF
LISTEN, ABE, FORGET ABOUT YOUR DOG — SEE THAT BIG ONE OVER THERE? TAKE HIM — HE'S A SWELL GREYHOUND!
WOOF
YOU LOST A SMALL BLACK AND TAN — WHERE YOU GOIN' WITH THAT DOG?
I DONT KNOW WHERE HE IS GOING — I'M NOT WITH HIM
HERSFIELD

JERRY ON THE JOB

Copyright, 1914, International News Service.

And Each Thought Himself the Clever One

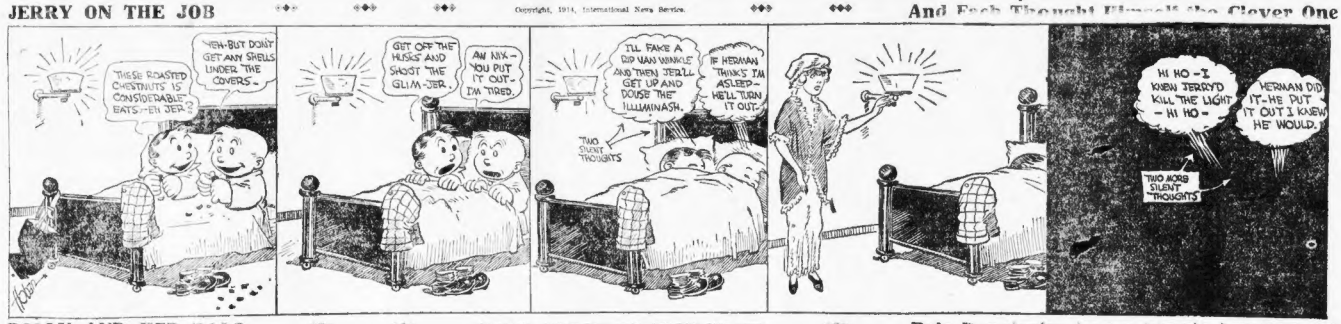
THESE ROASTED CHESTNUTS IS CONSIDERABLE EATS, EH JER?
YEH-BUT DONT GET ANY SHELLS UNDER THE COVERS -
GET OFF THE HUSKS AND SHOOT THE GLIM-JER.
AW NIX - YOU PUT IT OUT - I'M TIRED.
I'LL FAKE A RIP VAN WINKLE AND THEN JER'LL GET UP AND DOUSE THE ILLUMINASH.
IF HERMAN THINKS I'M ASLEEP - HE'LL TURN IT OUT.
TWO SILENT THOUGHTS
HI HO - I KNEW JERRY'D KILL THE LIGHT - HI HO -
HERMAN DID IT - HE PUT IT OUT I KNEW HE WOULD.
TWO MORE SILENT THOUGHTS

POLLY AND HER PALS

Copyright, 1914, Newspaper Feature Service, Great Britain Rights Reserved.

Pa's Popularity had a Simple Explanation

NONSENSE MA! YOU WAS YOUNG ONCE YERSELF! DONT FERGIT THAT!
WAL THAT'S NO REASON WHY I SHOULD LET POLLY AN' HER PALS TURN THIS HOUSE INTO A TANGO TEMPLE SIX NIGHTS A WEEK!
V'MEAN T'SAY THEYRE GONNA DANCE HERE EVERY NIGHT?
EXACTLY! AN' ALL BECAUSE YOURE THE SOFT OLE FOOL THAT Y'ARE!
GREAT GUNS! MA KIN I HELP IT IF I GOT A REPUTATION FER BEIN' A HOSPITABLE HOST?
HOSPITABLE HOST ME EYE!!
THEY COME HERE BECAUSE YOURE THE ONLY PARENT OF THE LOT WOT'S BOOB ENOUGH T'PUMP THE PIANO-PLAYER FER 'EM!
GEO. SQUIRES

US BOYS

Registered United States Patent Office.

Skinny's Boss Is Laid Up—All Hands Declare Their Neutrality

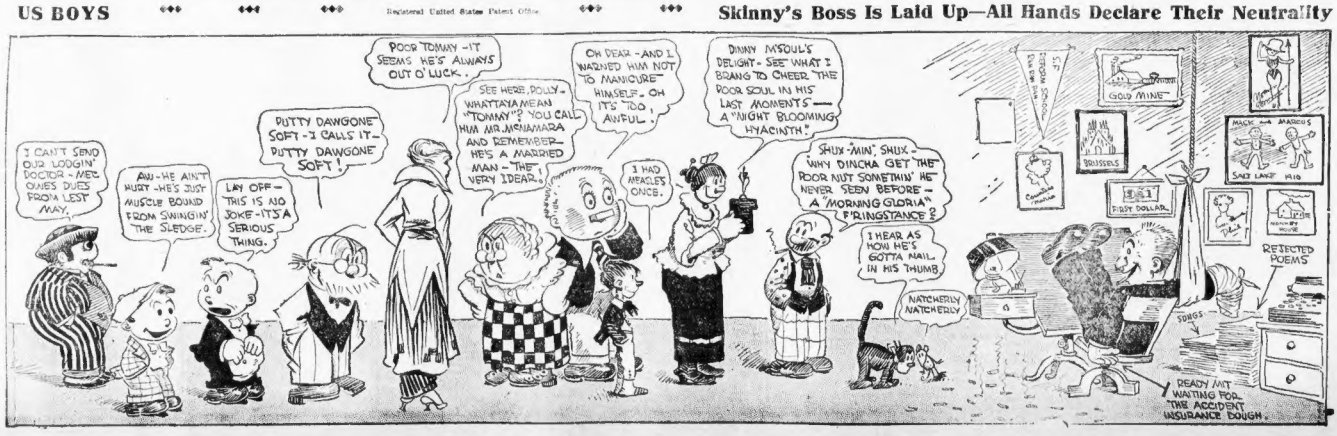
I CAN'T SEND OUR LODGIN' DOCTOR - MEE ONES DUES FROM LEST MAY.
AW - HE AIN'T HURT - HE'S JUST MUSCLE BOUND FROM SWINGIN' THE SLEDGE.
PUTTY DAWGONE SOFT - I CALLS IT - PUTTY DAWGONE SOFT!
LAY OFF - THIS IS NO JOKE - IT'S A SERIOUS THING.
POOR TOMMY - IT SEEMS HE'S ALWAYS OUT O' LUCK.
SEE HERE, POLLY - WHATTAYA MEAN "TOMMY"? YOU CALL HUM MR. MCNAMARA AND REMEMBER - HE'S A MARRIED MAN - THE VERY IDEA.
OH DEAR - AND I WARNED HIM NOT TO MANICURE HIMSELF - OH IT'S TOO AWFUL!
I HAD MEASLES ONCE.
DINNY MCSOUL'S DELIGHT - SEE WHAT I BRANG TO CHEER THE POOR SOUL IN HIS LAST MOMENTS — A "NIGHT BLOOMING HYACINTH."
SHUX-MIN, SHUX - WHY DINCHA GET THE POOR NUT SOMETHIN' HE NEVER SEEN BEFORE - A "MORNING GLORIA" P'RINGSTANCE?
I HEAR AS HOW HE'S GOTTA NAIL IN HIS THUMB
NATCHERLY NATCHERLY
GOLD MINE
BRUSSELS
FIFTY DOLLAR
MACK AND MABEL'S
SALT LAKE HUB
REJECTED POEMS
SONGS
READY MIT WAITING FOR THE ACCIDENT INSURANCE DOUGH.

Instead of Waiting for a Rich Uncle to Die, Go Learn Wisdom of the Industrious Ant

THE AMERICAN'S MAGAZINE PAGE

Her Husband's Widow

By EDMUND B. D'AUVERGNE

[Dramatic translation, and all other rights reserved. Copyright, 1914, by Daily Mail. Serial rights in U. S. held by International News Service.]

CHAPTER XVIII.—(Continued)

GAVESTON saw that his shot had told. "He told you that you were, then?" he asked.

"Never mind that—in point of fact he didn't—but what do you know about him?" There was a new note of anger in her voice. "You don't know that he's ever loved a woman before."

Sir Ralph knocked the ash off his cigarette and knitted his brows, pretending to wrestle between a sense of delicacy and his plain duty.

"As it happens I do know—a little. A man I knew saw him with me last night, and told me—forgive me for telling you"—he placed his hand on her knee—"that Steele had an affair years ago with a girl, a nursery maid—at Hastings. He eloped with the girl and she's never been heard of since. A nasty story." The baronet made a gesture of disgust.

Those strange eyes were flashing lightnings now: "I don't believe a word of it," she cried. "How long ago was this?"

"About four or five years ago, I believe. But, my dear girl, that isn't all. You were aboard the steamer. Did you notice anything between him and—well, I must out with it—my cousin's wife, Mrs. Varney?"

"Do you mean to suggest he and Mrs. Varney are in love with each other?" she demanded, almost hissing the question.

Mrs. Molas puffed viciously at her cigarette. "Have you told Mr. Varney this?"

"Is it likely? I don't wish to disturb his peace of mind." His hands trembled a little. "Of course, I may rely on you to say nothing to him either."

"That's all right. I'm not a sneak. We harem women were taught to hang together." She rose and drew her wrap round her. "What's your object in telling me this?" she inquired, looking at him resolutely.

"Because I love you, Jenny. I ask you to turn away that man; I ask you to be my wife."

CHAPTER XIX.

"I SEE," said Jenny. "Well, I can't say this is very sudden, for I suspected that you were leading up to a proposal. Your methods remind me of the old gag about blackguarding the plaintiff's attorney."

She giggled, as she always did when disconcerted or in doubt how to proceed. She looked the baronet up and down, quizzically, critically. He cut a fine and aristocratic figure in his Savile-row evening clothes, and in the shaded light of the lamps might have passed for forty-five or thereabouts. The suggestion of dissipation about him was not altogether distasteful to a woman completely enamored of the gay life.

He shrugged his shoulders. "I'm aware," he admitted, "that it sounds mean to give another man away like this, but you know the saying, 'All's fair in love and war.' Steele has stolen a march on me.

Sir Ralph waved his long, thin hand. "Oh, my dear girl, I know that type. He's risen from the people and poses as a plain, straightforward, pure-minded Englishman. No doubt he has represented me to you as an awful example of our effete aristocracy—as a roue, a profligate, Lord knows what!"

The woman again interrupted him. "He hasn't, in point of fact, but if he had he wouldn't be far wrong, would he?"

Sir Ralph took the cigarette from his lips and blew out a cloud of smoke with an air of impatient contempt. "There's no humbug about me, anyway. I never pretended to be a saint. I've gone the pace in my time and never grudged the price I paid. Do you suppose all these outsiders who hold up their hands at us in horror wouldn't do the same if they had the chance? It's jealousy, more than jealousy. I tell you. And my young friend Steele proves it. A pretty story, on my word! Gets round some poor little devil of a nursemaid, gets her sacked from her situation, then leaves her in the lurch."

To Be Continued Tomorrow.

Mother and Wife

By NELL BRINKLEY

Copyright, 1914, by International News Service

A BIG man (big because he didn't keep this to himself) said to me a small while ago, with a deepening and youthening of his voice and his eyes glittered with tears, "I'm a bit proud, of course, and like to hope that I helped get there, but let me tell you, little madame, I had a 'boost' and a 'lift' to help me to my look through the knothole into the game of Success! And every chap who's possessed those two 'commonplace' things, a good mother and a good wife, if he tells the golden truth, dipped his spoon into the Pudding of Fortune with these same four hands holding him up. My mother—my little, delicate, sturdy, angular mother—boosted from the day I can remember 'til, when she held my great manhood on her frail shoulders, I reached the lift of my wife's delicate, strong hands held down to me. Strange how much weight in discouraged man one little woman can uplift! Between the two of them I never took my eyes off the Laurel Wreath that everybody's hustling after one way or another, and between my BOOST and my LIFT that never gave out I've got a few of its treasured leaves in my grasp!"—NELL BRINKLEY.

Up-to-the-Minute Jokes

A buxom farm lass was recently called as a witness in a case in a county court. The girl happened to mention that her sweetheart knew something about the matter.

"Oh," said the judge, "then I think we had better call him to court."

The girl blushed furiously.

"It won't be any good, sir," she protested. "Ah'm fair to put it to get him to court when we're alone, an' ah'm sure he won't do it before all you gentlemen."

* * *

"So you've got an accident to report, have you?" said the head clerk to the foreman of the works.

"Yes, sir," said the foreman. Then he paused a while, gnawing his pen reflectively, before handing over his report.

The latter read as follows:

"Date: March 31st. Nature of accident: Toe badly crushed. How caused: Accidental blow from a fellow workman's hammer. Remarks—" "Right," said the clerk. "But why no remarks?"

"Well, sir," replied the foreman slowly, "seein' as 'ow you know what Bill is, and seein' as 'ow you know that it was 'is big toe what was hurt, I—well, I didn't like to put 'em down."

* * *

The managing editor wheeled his chair around and pushed a button in the wall. The person wanted entered the room.

"Here," said the editor, "are a number of directions from outsiders as to the best way to run a newspaper. See that they are all carried out."

And the office boy gathering them all into a large waste-paper basket, did so.

Mlle. Zina Brozia of the Opera-Comique, Paris, says: "The use of Savon Cadum is a guarantee of a beautiful complexion."

Many complexions are ruined through the false economy of using cheap and impure soap. The beauty of a woman's face and hands is worth more than the few cents saved in the use of an inferior soap. Savon Cadum, the great French Complexion soap, is as pure as is possible for any soap to be made. It costs more than the ordinary soap because it is worth more. At drug and dept. stores, 50c.

An Unfailing Way to Banish Hairs

(Beauty Notice)

Ugly hair growths can be removed in the privacy of your own home if you get a small original package of delatone and mix into a paste enough of the powder and water to cover the hairy surface. This should be left on the skin about 2 minutes, then removed and the skin washed and every trace of hair will have vanished. No harm or inconvenience can result from this treatment, but be sure you buy real delatone.—ADVERTISEMENT.

THE FORTUNES OF FANNY

She Resents the Coarse Attempts of Hermann to Show His Admiration

By Virginia Terhune Van de Water

CHAPTER IV.

Copyright, 1914, by the Star Company.

WHEN Fanny Hadden reached Mrs. Jacobs' apartment after a futile search for work, she did not tell her hostess that she had not lunched. She was too proud to do this. Yet the fear that she would not secure employment before her present supply of money was gone had deterred her from buying anything to eat at noontime. In reply to Mrs. Jacobs' questions Fanny admitted that as yet she had found no employment, adding that she was sure she would do so soon. Then she asked to be allowed to help the matron about her household duties.

"It will make me feel so much more comfortable," the girl reminded her, "if I do a little something to make myself useful while I'm here. Let me get dinner for you—won't you?"

"Dinner!" laughed Mrs. Jacobs. "We don't have dinner nights. We just make swells, Stella and Hermann and Pepper and hearty meals at noon, so night we only have a hot supper after we get back from evenin'."

"Yes, I know," Fanny corrected her blunder hastily. "I meant to say supper. We often had supper at night, too, grandma and I."

Tears rose to her eyes as she remembered how her elderly relative used to laugh and say that they were 'fashionable folks' and had dinner at night, whenever she made a pot of soup for the evening meal. She had taught Fanny to cook many wholesome articles, although she knew nothing of fancy cookery.

"Can you get a supper by yourself?" Mrs. Jacobs asked curiously. "Or did your grandma always do that for the two of you?"

"Oh, no, I know how to cook," Fanny assured her. "Why not tell me what you are going to have tonight and let me get it ready for you?"

She was sincere in her desire to be of use and thus lessen her sense of dependence, and after a little more persuasion Mrs. Jacobs consented to the proposed plan.

"I'll set the table first," she said, getting out a red and white cloth and throwing it over the imitation walnut board. "Since you'll really feel better if I let you, you go ahead and get supper. There's frankfurters and sauerkraut to be cooked with boiled potatoes.

"Then you might mix up a few quick biscuit. Don't put no butter into them, but just a little lard. There's apple butter here and we'll have that with the hot biscuits. I'll make the coffee when I come back. I guess I'll go up to my sister's for a while, for she ain't feelin' real well. It ain't often I get off for a whole afternoon."

FANNY PEELS THE POTATOES AND GETS SUPPER

Left alone, Fanny set herself to work to peel the potatoes and prepare the various articles for the simple repast. Then going to her trunk she took out a book, seated herself in the little parlor and tried to read, but her thoughts wandered. She was tired. She was also hungry. A strong sense of honesty forbade her calling any of the food that was in the Jacobs larder. At last she put on her hat and, hurrying out to the corner grocery, purchased a five-cent box of graham crackers. On her way back she bought an evening paper.

After she had eaten all of the crackers she felt less weary and read carefully all the advertisements in the columns of the newspaper, making a note of those which seemed most promising. This done, she glanced at the clock and was glad to see that the afternoon was almost gone. It was time to prepare supper. Anything was better than sitting about doing nothing.

The potatoes, sauerkraut and sausage were boiling merrily and the biscuits were in the oven when Fanny heard a step on the sairs. A moment later the door opened and Hermann Jacobs entered.

"Where's ma?" he asked, looking about in surprise.

The girl explained Mrs. Jacobs' absence. She was uncomfortable at finding herself alone with this young man. "Stella will be home in a few minutes," she said reassuringly, "and ma will be back very soon."

"Not for a while yet," Hermann informed her. "I'm a hungry boy this time tonight. I had an early start to town and it was too late to go back to the shop when it was over, so I hurried a mile more because I thought I'd be here."

He went to the sink and washed his face vigorously, then combed his hair with the family comb in front of the small mirror hanging near the door. Fanny averted her eyes. The act made her feel sick. She had been used to simple but dainty appointments in her grandmother's home. His ablutions ended, Hermann walked into his room and in a few minutes returned, arrayed in a dark dressing gown and redolent of cheap perfume. Fanny noticed that he had made no additions to his toilet with the exception of pleasing Fanny, for he smiled at her approvingly.

HERMANN CAN'T SEE WHY SHE ISN'T CONTENTED

"Well," he said, "this is fine—having you here! I almost hope you ain't got no work yet."

"No," she acknowledged. "I am sorry to say that I haven't found anything yet."

"Where's ma?" he asked, looking about in surprise.

The girl explained Mrs. Jacobs' absence. She was uncomfortable at finding herself alone with this young man. "Stella will be home in a few minutes," she said reassuringly, "and ma will be back very soon."

"Not for a while yet," Hermann informed her. "I'm a hungry boy this time tonight. I had an early start to town and it was too late to go back to the shop when it was over, so I hurried a mile more because I thought I'd be here."

He went to the sink and washed his face vigorously, then combed his hair with the family comb in front of the small mirror hanging near the door. Fanny averted her eyes. The act made her feel sick. She had been used to simple but dainty appointments in her grandmother's home. His ablutions ended, Hermann walked into his room and in a few minutes returned, arrayed in a dark dressing gown and redolent of cheap perfume. Fanny noticed that he had made no additions to his toilet with the exception of pleasing Fanny, for he smiled at her approvingly.

(To Be Continued.)

Advice to the Lovelorn

By BEATRICE FAIRFAX

THE GIRL YOU LOVE

DEAR MISS FAIRFAX:

By a will of my grandfather I must marry in a short time. I am very friendly with two girls who, in regard to wealth, are decidedly opposite. I am in love with the poorer girl, but the constant urging of friends that I marry the other has made me undecided.

PERPLEXED.

MARRY the girl you love if you can win her. You scarcely deserve to, since you are so weak as to hesitate because your friends urge you to be "worldly wise" and sacrifice happiness for money.

A SPLENDID IDEA

DEAR MISS FAIRFAX:

Last Fall I broke my engagement because the young man did not seem very to get money ahead. I loved him very much, and was willing to wait, but did not like to get myself talked about. However, I suffered much after I broke the engagement. We saw each other out in public, etc., and he called me up frequently. I went to California for three months and he wrote me several times. Now I have promised to marry him, provided he made a good effort to save and not make me wait too long. He has asked if he could give me a certain amount each month to save and put in the bank in my name. Do you think it would be all right and proper for me to do this?

THICKSEY.

THIS is a very practical idea. You might open a joint account in both names, if you are publicly engaged. Then, perhaps, as you get on a bit, it will act as an added incentive for your fiance to make a great effort to save.

NO!

DEAR MISS FAIRFAX:

If two girls are walking along the street and see two young men on the other side, would it be known and the young men speak to them, would it be all right for the girls to each introduce the other one and the same with the young men?

DORA FARQUAR.

IT would be most improper. An introduction must come from some one who knows both parties to the introduction. What you suggest would merely be a cheap and degrading flirtation.

Pretty Gift Things for Baby

Difficult to tell what to give Baby for Christmas? There's a wealth of suggestion in the

EMBROIDERY PATTERN OUTFITS

Now being distributed by the Boston American. More than 200 Hot Iron Transfer Designs, a Beaded Embroidery Hoop and 10 Skeins of Silk and Floss in Assorted Colors For

6 COUPONS consecutively dated and 68c

Embroidery Coupon

Six of these coupons consecutively dated and 68 cents, you receive 200 Transfer Designs, a New Style Embroidery Hoop and 10 Skeins Assorted Silk and Floss, Postage Paid When Ordered by Mail.

Send or Bring Coupons to American Promotion Dept., No. 8 Windsor Square. Commence anytime. Begin today.

Commence Clipping the Coupons Today—Begin Any Time.

NOVEMBER 10, 1914

When you've proved there's an easy, right way to wash, you wouldn't wash the wrong, hard way, would you?

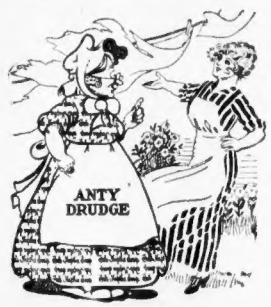

This Is the Kind of Thing Anty Drudge Likes to Hear

Mrs. Careful—"Just see, Anty Drudge, the wind tore my sheet in two this morning. But I can't complain, because I haven't had to buy new sheets or cases for five years. They last so long, because I never have to boil or hard-rub them. I use Fels-Naptha Soap, you know."

Anty Drudge—"Well, you certainly have discovered the benefits of Fels-Naptha. There are lots of other women have, too. But I wish more knew about it."

Well, there is an easy way—it's the Fels-Naptha way. And it's the *right* way, too, because clothes washed with Fels-Naptha Soap last longer and look better.

Why? Because with Fels-Naptha there's no hard rubbing to wear them out and no boiling to weaken the fiber. Then, too, they are sweet, clean and white.

Fels-Naptha takes less time and makes all kinds of work easier.

If your pans are greasy, Fels-Naptha will make them clean and bright in cool or lukewarm water.

Better buy Fels-Naptha by the carton or Lox.

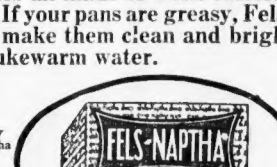

Follow the directions on the Red and Green Wrapper.

FELS & CO., PHILADELPHIA

CYRIL MAUDE WINS TRIUMPH IN "GRUMPY"

By FREDERICKS JOHNS.

Cyril Maude, the celebrated English actor, began an engagement at the Plymouth Theatre last night, in a comedy called "Grumpy." This little play was the hit of his New York visit last year and he played it most of the Summer in London.

"Grumpy" is the work of Horace Hodges and T. Wigney Percyval (don't that an English name?). It is a detective yarn of a very original type and it calls for character acting of the very highest order. Let me tell you what, Cyril Maude must create for us. A very old man, more than eighty, senile, addicted to relics with his butler, snapping at everybody around him but passionately fond of his granddaughter and his nephew. This old man has been the greatest criminal lawyer of his time, and the first of his intelligence are still smouldering.

His nephew is refished of a huge diamond while visiting Grumpy in his country home. No trace of the assailant can be found. The young man, who loves the granddaughter and whom the old man hates for trying to her, is wounded and likely to be ruined. The ancient lawyer awakes. He puts his keen mind at work, he cross-examines everybody and gets upon the trail.

The thief despises him, even when the old man locates him in London, and rapidly falls into a trap laid for him by Grumpy. The clew which the legal mind builds has its origin in a flower with a woman's hair twined around it and, slender as is the thread, it holds the diamond is recovered, the nephew saved, the thief is punished and the old man slumps again into his senility.

It is a great part for a great actor, and Cyril Maude plays it magnificently. The wonderful character of Grumpy is unfolded in a skillful manner. Maude sinks his identity most completely. "Grumpy" is not a great play, but Grumpy himself is a splendid part which stands out more than anything I have seen for some time.

In Mr. Maude's capable company are Miss Mackay, Leslie Bugwell, John Harwood, Alexander Onslow, Herbert Ruckstone, James Dale, Mabel Hicks and Maud Andrews.

Plays That Remain.

WILBUR—William Hodge in "The Road to Happiness" entered upon the tenth week of his engagement at the Wilbur last night with a splendid performance before a very large audience. There seems to be no end to the public who want to see Hodge and the prospects are he will remain for many weeks more.

HOLLIS—Lydia Lopokova, the newest and sweetest of the theatrical stars, in her pretty little play, "The Young Idea," began the second week of her engagement at the Hollis last night. The piece delights all who go with everybody and the audiences are slightly increasing in size.

MAJESTIC—"Today," with Edmund Breese, Ethel Valentine and a great cast, begins its fourth week at the Majestic with a big audience. The play is controlled by its other bookings to leave Boston, or there is little more time to see it.

COPLEY—The tenth week of "Over My Head" began at the Copley Theatre last night before a bigger audience than ever. The popularity of "Peg" shows no diminution and Florence Martin and the remainder of the big cast are likely to be with us for many weeks more.

TREMONT—"Potash and Perlmutter" took the last bow after a splendid engagement at the Tremont Theatre last night. The piece is so popular as ever but other attractions make it imperative that it depart.

Gaiety.

Sam Howe and his new "Love-makers" were the attraction at the Gaiety last night, and they were offering a brilliant bit of burlesque entitled "To Russia." If the Czar ever saw what they do to Russia he would send Sam and his troupe to Siberia, but as he is busy we have a chance to sit back and laugh ourselves to death. There is a big bunch of pretty girls, funny comedians and fine costumes. Sam Howe himself is there as usual. A lively good show.

Grand Opera.

The City Sports burlesque company, headed by popular Harry Koler, was burlesque jollity. Abe Leavitt is another funmaker and Arthur Young as seen in a merry festival replete with the "Hobo" won favor. There is also a clever comedienne who has made a decided success in her part, and pretty and Fanny Vedder and Rose Ford are well-known burlesque artists.

Eltinge Reviewed Tomorrow.

Julian Eltinge opened at the Colonial last night in his latest success, "The Crinoline Girl." The star is a great favorite and the house last night was thronged. The piece is bright and lightly entertaining. It will be reviewed tonight in detail by Fredrick Johns.

Marcus Loew's Globe.

The pretentious musical comedy production, "On the Riviera," is the headliner the first three days of the coming week. This is the classiest and most expensive musical production ever shown in vaudeville, playing the favorite character singer, Edith Clifford, with a number of new songs, is an interesting feature. Charles Ledegar, the Flying Dutchman comedian on a bounding rope; Mack and Pierce, comedians and singers, and others are on the bill.

KAISER'S LION GETS FIRST AID; HARVARD DEAN RAPS 'ROWDIES'

Harvard's "Lion of Brunswick," the personal gift to the university of Kaiser Wilhelm and which was twice bombarded by bad eggs, has been given a good bath.

Somebody, when the smell of bat-

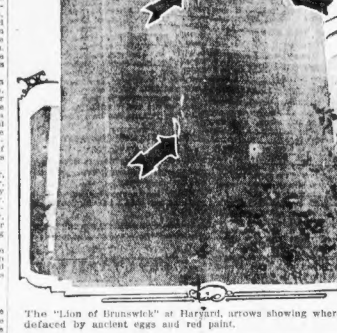

The "Lion of Brunswick" at Harvard, arrows showing where it was defaced by ancient eggs and red paint.

Eugene Marum, New Dancer, Wins Favor at Opera House

Much interest was shown at the Boston Opera House last night in the graceful and rhythmical dancing of Eugene Marum, who is making his first Boston appearance.

He is a native of Chicago, where he was one of society's favorite performers. His dancing is comparable with a few exceptions, have been confined to private drawing room entertainments.

During this week he is seen in two numbers, "The Blue Danube Waltz" and "The Dance of the Young Arab," two unique offerings, which require no small amount of agility. His work won the favor of the audience.

An arrangement of the second act of the opera "Martha," including the "Good Night" quartet and "The Last Rose of Summer," was successfully produced by the operatic stock company.

The motion pictures of Shakespeare's drama "Julius Caesar," has started its second week's run.

Loew's St. James.

"Fifteen Sons of the Desert," sensational Arabian and Bedouin acrobats and tumblers, head the bill. The laugh feature is furnished by Charles Deland, Mary Carr and company in a farce comedy playlet, "Back to Buffalo." Another headliner is the three Keltons, one of vaudeville's most unusual productions. Clayton and Lorenzo, in "The Chappy and His English Friend," and other acts complete the bill.

Marcus Loew's Orpheum.

The Sam Mann players, presenting the ever popular Bob Nolker, "The New Leader," a glimpse behind the scenes in vaudeville. Phillip DeVoe, the character comedian, is playing the role of the new leader. The three Bennett sisters, the original athletic girls. Hallen and Hunter, a pair of clever young chaps, presenting "Broadway and Piccadilly." Von Cello is an unusual foot juggler.

Bowdoin Square.

At the Bowdoin Square Theatre this week is seen the famous moving picture, "The Sea Wolf," Jack London's masterpiece. This is displayed in seven reels. In the vaudeville portion of the bill there will be a number of feature acts.

Casino.

In the production of the 1914 edition of "Step Lively and Girls!" show the very acme of burlesque musical comedy has been realized. The able cast headed by Jack Conway and Miss "Billie" Hill is the best yet.

Exeter Street.

One of the most striking feature films ever shown is the latest paramount offering John Barrymore in "The American Citizen" at the Exeter Street.

Revival of Opera at Boston Theatre Has Been Postponed

The revival of grand opera in English at the Boston Theatre, set for last night, was postponed on the advice of Mayor Curley after an appeal by him with which to meet existing business conditions. Mr. Curley was forced to advise the audience to apply at the box office for money.

A delegate from the Stage Workers' Union, Ramon Blanchart of the Opera Comique, Paris, Mme. Gerville-Reache, prima donna, and others, gave their willingness to continue with their duties.

Scollay Square Olympia.

The following all-star vaudeville features are on the bill at the Scollay Square Olympia Theatre: Maglin, Eddy and Roy, acrobatic pantomime; Carroll sisters, singing and dancing; Olympia Stock Company in "Two Crooks and Barrett"; in the comedy dramatic one-act playlet, "The Man Who Stopped It to Sweep"; Duquesne comedy four, comedians, and others. Tuesday and Wednesday the great five reel photoplay, "The Threads of Destiny," featuring Evelyn Nesbit Thaw in the leading role.

Howard Athenaeum.

At the Howard Athenaeum the May Ward's Dresden Dolls. With this company are a number of clever comedians. The management puts forth a continuous show of exceptional worth and will introduce Dena Cooper and company in the dramatic playlet, "The Confession;" Blanch Baird, the talented comedienne; Alf. Hirt, mimic; Kinsners, equilibrists; Stevenson and Nugent, clever comedians; Antis, gypsy violinist; Sam Barber, the dancing king.

New Modern.

James A. Herne's masterpiece, "Shore Acres," is being presented in five parts. The supporting cast is a strong one and includes Charles B. Stevenson, William Riley Hatch, Violet Horner, Conway Tearle, Jack Connelly, Harry Knowles and Gladys Fairbanks.

Shubert.

"The Passing Show of 1914" began its third week at the Shubert last night. The audience was almost capacity and the popularity of the piece does not seem to wane. The immensity of the scenes, the pretty girls and the humor of George Munroe, Harry Fisher and the rest is irresistible.

EVA TANGUAY SCORES AGAIN AT KEITH'S

Cyclonic Eva Tanguay came back to Keith's yesterday and was welcomed by an enthusiastic house full of friends. She's the same busy Eva and the unknown genius who writes her songs has been generous in his supply of all new things for Eva to sing.

Now, when one has said that Eva is back and that she is just as Tanguay as ever the whole truth has not been told by any means. For she can sing distinctly and her songs are bright and interesting in themselves. They are all about herself—about how folks say she is crazy, about her funny clothes and harum-scarum tobacco ways and how she should bibble.

And her new clothes! Well, Eva never did lose anything to the imagination and she disappoints no one but her new clothes out-Eva even Eva with their rhomboids and funny freaks and fol-de-rols. She sang an encore song about peace that shows what everyone knows, that she is a very intelligent little Eva.

The bill is up to the high Keith standard, a little of everything in plenty of comedy. Nether and Kappell duller dance, the modern dances on roller skates; the Misses Dunn and Kaye have a dainty musical act—piano, banjo and singing. Dale Weston, a vaudeville favorite, sings some new songs, one about the war being especially good. Thomas Swift and company have a sketch which gives an absolutely new turn to the stage mother in-law.

And now for Joe Cook with his lot of original foolishness in which he gives an entire fake concert all by all by himself—music, juggling, dancing, orchestra, with a lot of special futuristic scenery. He deserves a paragraph all by himself and he will get it right here.

Bert Levy used to be a newspaper artist until he invented his own machine for entertaining vaudeville audiences with his drawings on a large screen.

For "sight" acts there are the Meary sisters on the rings and Sutton, McIntyre and Sutton, who have something new in a "new" acrobatic act. The war pictures are especially good.

National Theatre.

Edward Peple's famous war play, "The Littlest Rebel," with E. K. Lincoln as "Herbert Carey," and Mimi Yvonne in the role of "Virgie," the little rebel, is the offering at the National Theatre for a positively limited engagement of one week only. "The Littlest Rebel" is one of the most successful dramas ever written. Following "The Littlest Rebel" is shown for the first time in Boston, Mary Pickford in her very newest photoplay. An orchestra of 25 will play appropriate music of the period, including old Southern airs.

Coming Events.

Coming to the Majestic Theatre November 16 is Sam Bernard in his latest success, "The Belle of Bond Street," which is an up-to-date version of "Pygmalion and Galatea." Following is a musical comedy with a real girl from Kay's." In its new dress the book is by Owen Hall and Harry Grattan, with lyrics by Harry Ross and Claude Aveling, and its music by Ivan Caryll and Lionel Monckton.

Blood Destruction Stopped and Rebuilt

Worries Overcome, Evidence Brushed Away. The Skin Cleared.

S. S. S. the famous blood purifier, is man's architect. It contemplates the things done and repairs the damage. It also looks after the positive. Nor does it correct all tendency to blood sympton, decay of bones, ulcers of the skin and any and all of those myriad of destructive effects such as rheumatism, catarrh, swollen glands, eczema and bronchial affections and the host of intruders so well known as being caused by impure blood. And now, why should S. S. S. do all this? Simply because it is Nature's antidote, a remedy of searching influence. It contains a powerful, natural ingredient, that sweeps its way to the skin. And in doing this it not only annihilates destructive germs but causes them to be eliminated, that they are easily and harmlessly voided, expelled or destroyed and then driven out through the natural channels. Therefore let S. S. S. be your safeguard in all blood troubles no matter what they are. It won't fail you. Get a bottle today of any druggist but refuse any and all substitutes.

Get in communication with the medical department. Write Mr. Swift, Specific Co., 54 Swift Bldg., Atlanta, Ga. This special advisory work in blood troubles has been of inestimable benefit

Puts Stomach, Liver and Bowels in Fine Condition

To promptly end the misery of constipation, torpid liver, sick headache, indigestion, dizziness and nausea, you must use

CARTER'S LITTLE LIVER PILLS.

They never fail—that's why millions use them. Vim, vigor, vitality, and a clear complexion are the result of their use. You need them.

Small Pill. Small Dose. Small Price. The GENUINE must bear signature

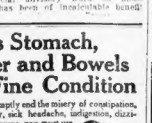

Brent Good

MOTOR NOTES

By J. C. KERRISON.

The three 1915 Dixie models now on an educational run throughout the State finished their second week's running Saturday night. Lowell, Leominster, Fitchburg, Athol, Gardner, Worcester, Milford, Southbridge, Taunton, New Bedford and Fall River were visited and the large crowds that received the crew in the above named cities proved what lively interest the public showed in the standardized car.

The second week proved an even greater success than the opening one and a number of new agents were appointed and eight more orders were booked. Frank A. McCluskey who is with the tour as crew manager has made things lively throughout the trip.

The run will be continued this week and a new routing has been picked out that will cover a new list of cities.

* * *

The directors of the Goodyear recently met and declared the regular initial dividend of 12 per cent. on common stock. Statements were made by officials showing that the company has every way now become the strongest position in all its history.

* * *

An interesting point brought out was that early in the 500 Goodyear sales agents cells enough goods to keep fifteen men on the payroll at Akron.

* * *

The Chamber of Commerce of Fort Collins, Colorado, has completed the route of the Fort Collins Highway through the town, two telegraph poles to the block being painted with the standard Lincoln Highway marker, which consists of a three-inch band of red above a fifteen-inch band of white and a three inch band of blue.

* * *

Charles J. Gormley has succeeded G. H. Jeffery as advertising manager of the Boston branch of the Firestone Tire & Rubber Company.

PORT OF BOSTON

DUE TODAY.

Malan, Copenhagen via Leith.
Helsingor, Copenhagen via Leith.
Samara, Gothenburg.
Saxonia, Hamburg.
Arcadian, Mediterranean.
Nicolai, Manchester via Liverpool.
Mt. Clay, Cardiff via Cornwallis.
Bonaldi, Philadelphia via New York.

DUE WEDNESDAY.

Eastlands, Fowey, Eng.
Sardinian, Liverpool.

DUE SATURDAY.

Tunisian, Liverpool.

DUE SUNDAY

Saintonge, Wellington via Halifax.

DUE MONDAY.

Cretic, Naples.
Asia, Glasgow.

Thin People Can Increase Weight

Thin men and women who would like to increase their weight with 5, 10 or 15 pounds of healthy "meat there" fat should try eating a little Sargol with their meals for a while and note results. Here is a good way to test the thing. Weigh yourself and measure yourself. Then take Sargol tablet with every meal—for two weeks. Then weigh and measure yourself. It isn't a question of how you look or feel or what your friends say—use the tape and scales and the tape measure will tell their own story, and most any thin man or woman can safely add from five to eight pounds in the first two weeks, and in many cases this is quite different. And best of all, the new flesh is firm.

Sargol does not of itself make fat, but mixes with the blood the kind of nourishment cells that put on firm, solid flesh. Sargol is a concentrated form of blood-nourishment in an easily assimilated form that the system quickly takes up, and nourishment now passes from your body in the blood—carries it to the tissue cells and it quickly and makes the fat producing cells do their work. Sargol is sold by druggists in every town in America and is prepared in a scientific laboratory by leading druggists in Boston and visitors will find Sargol for sale in all Boston drug stores at a guarantee of weight increase or money back.

Tours and Travels.

Unique in its opportunities for resting, sight-seeing, fishing, hunting, automobiling, surf-bathing, or social life in an ideal climate.

"SAIL FROM BOSTON"
on the
S.S. "CITY OF ATLANTA"
Length 400 feet 5000 tons

Broad promenade decks, spacious reading, writing and smoke rooms, Electric Fans, hot and cold salt water baths, wireless, unexcelled cuisine, agreeable ports.

Consult any Ticket or Tourist Agent or C. W. JONES, N.E.P.A., 29 Atlantic Ave., Boston

BOSTON TO GLASGOW
FIRST CLASS CABIN SERVICE
Sardinian..... Nov. 18 Pomeranian..... Jan. 14
Scandinavian.... Dec. 12 Sarmatian..... Feb. 11
TO OR FROM GLASGOW OR DERRY $50.00
Third Class Cabin Accommodation. Illustrated Guide, Liverpool, Glasgow, Derry, Liverpool. $42.75.
H. & A. ALLAN, 20 State St., Boston.

New York and Home Again, $12

Week-End Tours via Colonial Line—

Two Days in the Metropolis—Every Necessary Expense Included

Hotel and stateroom accommodations, meals, berth on steamer, sightseeing auto trip, etc.

Leave Boston Saturday 1 P.M. Return Monday.

COLONIAL LINE OFFICE, 362 Washington Street, phone Fort Hill 370.

BAY STATE LINE NEW YORK $7.50

VIA RAIL & BOAT

OUTSIDE STATEROOMS $1.00

Fitted throughout for the United States Navy. Between Boston, Canada and Mexico.

Direct Service. Telephone Main 3740.

Ticket Office, 214 Washington St., Boston.

PANAMA and West Indies Cruises, from sailing each week from New York. Send booklets. United Fruit Company, 170 Washington St., Boston.

Real Estate—Miscellaneous.

Paint $1 A GAL.—Standard goods, every variation, shade, reduced prices. PALVEY PAINT WAREHOUSE, 56 Pearl st.

ABOUT 12 cars land suitable for home lots, cheap. Apply to owner, W. J. BLAKE, 371 Main st., Woburn.

FOR SALE OR EXCHANGE—Summer cottage in main street of Lynnfield Center, 6 rooms, bath, open plumbing, good grounds and garage; also 2 acres of land, with 2 houses, 6 rooms each, situated on a main street in Peabody. Will sell at a bargain, or will exchange for city property. Address OWNER, P. O. box 1, Peabody, Mass.

$150 DOWN for new 6-room cottage house, Dorchester; all modern conveniences; open for inspection 2 to 6 p.m. daily; 20 minutes from Scollay sq.; house is finished in white enamel, has hardwood floors throughout, tiled bathroom, white enamel kitchen range, hot and cold water, set tubs, electric lights, gas, set stationary tubs, cement cellar, laundry, set stationary tubs, cement cellar, laundry, set stationary tubs, cement cellar, laundry

Apartments—South End.

When Answering Advertisements, Please Mention the Boston American.

STEAM HEAT.

SUITES, 5 & 6 rms., entire floor, newly fitted; $27 per. BAKER & KENDALL, 709 Tremont st., Boston.

FOR this very desirable 5th floor tenement of 6 rooms at 88½ Rowland st., in very best condition, apply at 1000 Washington st., room 1, Boston. DENNIS SAVAGE Inc., 720 Tremont Street.

50 Marcella st., 4 rooms, bath, ... $8 mo.
944 Tremont st., 5 rooms, toilet, gas, $12 mo.
1040 Washington st., 5 rooms, toilet, ... $8 mo.
4 Winchester st., 5 rooms, gas, ... $22 mo.
2040 Washington st., 6 rooms, bath, ... $18 mo.
A. S. TUCKER CO., 1672 Washington st.

ATTRACTIVE suite of 6 rooms; plenty of steam heat; rent $32; all improvements; janitor service on Washington st.; convenient to city; newly remodeled. Apply THOMAS H. GUILFOY, agent, 1179 Tremont st. Tel. Roxbury 218.

5 & 5½ rms., bath, set tubs, ... $12 to $13 mo.
6 & 6½ rms., bath, set tubs, ... $16 to $18 mo.
House 7 rms., toilet, ... $14 mo.
BAKER & KENNEDY, 709 Tremont st.

6 ROOMS—255 Columbus av., thermal vent in bedroom. Apply T. J. CLIFFORD, 525 Columbus av.

BERKELEY st.—5 rms.; Dwight & rms.; Chandler st., 5 rms.; others. GORDON, 473 Tremont st.

BERKELEY st., 7 rms.; Dwight st., 6 rms.; Chandler st., 5 rms.; others. GORDON, 473 Tremont st.

JOYCE ST., 71—Apartments, 5 rooms and bath, $25 per month. Apply Suite 4.

Apartments—Winthrop.

WINTHROP—Agents, for, and sunny, steam heated, with modern improvements; rent $30 to $40. MOORE, 121 Lovell st., tel. 437-M.

Apartments—Miscellaneous.

CHADWICK ST., 4 rms.; Tem. st., $45 mo.; So. Bowdoin st., 5 rms.; others, SULLIVAN, 969 Tremont st.

Furnished Apartments.

FURNISHED rooms $2 per week; housekeeping suites $2 to $10 week. P. R. RICHARDSON, 535B Tremont st., phone Oxford 2306.

FURNISHED 3-room suite; private entrance; heated by janitor; 2 minutes to Scollay Square. Back Bay.

FREEMONT—125 Bradstreet av.; four rooms, bath, steam heat, furnished or unfurnished; new steam heat erected.

TO LET—Pretty 2-room suite, furnished, $35. 46 West Newton st., Suite 8, or janitor; handy to cars.

Houses to Let and Wanted.

2 Good Lodging Houses

IN PINE, repair; 30 Shawmut av., 13 rooms; 50 Shawmut st., 12 rooms, $40. HENRY W. SAVAGE, Inc., 720 Tremont street.

WHY LIVE IN AN APARTMENT HOUSE? WE HAVE 6 ROOMS, BATH, GAS, ELECTRIC LIGHTS, 3 CONNECTING rooms, good yard, $19 mo.; 9 rooms, all modern conveniences, $25 mo.; 9 rooms and bath, $22 mo.; five to buy; goes by yourself. S. W. KEENE & SON, 899 Washington st., Roxbury. Tel. Roxbury 5021.

52 WORCESTER ST.—Corner house, 10 rooms and bath. Inquire on premises.

10 WELD AV.—8 rooms, bath, $30 mo. A. S. TUCKER CO., 1672 Washington st.

NEW HOUSE—Brookline, 10 rooms, tiled, 7-car; ½ hour, $23 month; 127 Highland av., West Somerville, 2 cars to Sullivan sq.

JEFFERSON ST., 7 rms.; Shawmut av., 14 rms.; Cedar st., 6 rms.; others. GORDON, 473 Tremont st.

167 WEST NEWTON ST., house of 11 rooms and bath, 18 Tremont st., Room 712; phone 6258 Main.

TO RENT—8-room house, 2 families; state location. Full particulars, X 49, Boston American.

Stores and Offices to Let.

GARAGE TO LET

PLENTY of sand room the best place in Boston; 50-52 ISTED, Dudley Sta. Tel. 1000 Roxbury.

FRONT for office, typewriter, tel., etc., 412 Dudley st. Tel. Roxbury 1000. 50-52 Isted st.

PHOTO STUDIO to let. Apply to DEXTER PRATT, Stoneham, Mass.; tel. Stoneham 313-W.

Factories to Let.

A BRICK FACTORY containing about 30,000 square feet to let with 10 acres of land situated on Thorndike st., near First st., East Cambridge; heating system and power plant best in vicinity of Boston. P 521, Boston American.

Storage.

NEW ENGLAND GENERAL WAREHOUSE, 74 George st., Roxbury (15 minutes from Winter st.). Low insurance rates. Separate floors. Position where largest furniture cars can take direct to warehouse floors. Tel. Roxbury 1000.

MASSACHUSETTS STORAGE WAREHOUSE, 200 Stuart st., Boston. Tel. Oxford 2000. Packing, 75c per cwt.; trunks, 25c and up per month. Telephone for estimate.

HUB STORAGE WAREHOUSE, TEL. OX. 31 or 849 WASHINGTON ST., BOSTON.

Female Situations Wanted.

AFTERNOON WORK—Or morning work, by the week; reliable young colored woman, with experience; city references. Write 32 Dartmouth pl., city.

BOOKKEEPER, adjusting, day's work, casual; colored girl; call evenings. Write 39 Calumet st., Suite 1, Roxbury.

BOOKKEEPER—D. E., open for position; full charge; $25. P 572, Boston American.

CHAMBER WORK—Or Sunday work; to go home nights. F. J. Reed pl., Roxbury.

DAY WORK—Good woman wants work by the day; good references. MRS. K., 1104 Tremont st., Boston.

DAY WORK—Capable women, go by day or week; references; washing and ironing. 2566-R Roxbury.

HOUSEWORK—Engagements waited by first-class sitter, fitter and finisher to go out by the day; best of references. Call or address 1 Bolton st., Suite 33, Station A, Boston.

EXPERIENCED French dressmaker and designer; out by day, $2.50; fares. U 279, Boston American.

HOUSEKEEPER—A German woman, speaking English and French desires position either as housekeeper, nurse, governess or companion; best of references. Address 1 Bolton st., Station A, Boston.

HOUSEKEEPER—Position wanted in widower's home of adults by capable, middle-aged woman; good cook; no objection to country. Address Mrs. L. S. CARTER, 48 Hancock av., Hudson, Mass.

HOUSEKEEPER—Situation wanted as housekeeper in small family; is a good cook and can handle children; strictly temperate. MRS. CHESSEY, General Delivery, Hudson, Mass.

HOUSEKEEPER—Widow, 62, with good home would like to assume same in exchange for services. Address, Housekeeper, 1 Bolton st., Station A, Boston.

HOUSEKEEPER—Position wanted by a very capable woman; is a good cook and manager. Tel. Camb. 2009-W.

HOUSEWORK—Colored maid wants house work or lady's maid. 120 Lenox st.; tel. 1505-R Roxbury.

HOUSEKEEPER—Position as housekeeper or general maid. 24 Cypress st., Brookline.

LAUNDRESS—First-class laundress wants work either at home or by the day; is willing to be satisfied to pay or housecleaning, or go out by day. MRS. A. J. PARKER, 1 Bolton st., Station A, Boston.

LAUNDRESS—Wants work Tues., Fri., Sat. 53 Dudley st., Roxbury.

MANICURIST—Experienced, desires a situation in barber shop; 3 years' experience. Address 1 Bolton st., Station A, Boston.

MISS KING, 699 Washington st.—For hotel waitresses, housemaids, laundresses, housework, cook, linen girls.

NURSE—Housekeeper, care for elderly people or will take charge of lodging house; experienced; middle-aged woman; best of references; willing to go to the country if desired. Address or call MRS. CARLSON, 1 Bolton st., Boston.

NURSE—Widow, engagement, assist with housework; best of city references. 64 Devon st., Mattapan.

WOMAN wants work by day or hour; elegant worker. 92 Vernon st.; tel. 3178-R Roxbury.

WOMAN wants work by day or hour; reliable and letter compositor; would like private writing to do at home or after her regular hours; can furnish her hour and car fare. P. O. Box 9, Lynn, Mass.

Female Help Wanted.

COATMAKERS—Wanted, experienced coatmakers; to others need apply. H. C. THOMAS, 372 Boylston st.

EXPERT, experienced workers on hand darned underwear. Apply C. B. KENDALL, 160 Boylston st.

GOVERNMENT positions open to women, $75 month. Write FRANKLIN INSTITUTE, Dept. 159-E, Rochester, N. Y.

MEN—$75-Railway mail and postal clerks; examinations now; over 2,000 appointments yearly; citizens of 18 or over; common education sufficient. Write immediately for schedule showing how to get it. FRANKLIN INSTITUTE, Dept. 159-E, Rochester, N. Y.

MEN—$75-Railway mail and postal clerks; examinations now; over 2,000 appointments yearly; citizens of 18 or over; common education sufficient. Write immediately for schedule showing how to get it. FRANKLIN INSTITUTE, Dept. 159-E, Rochester, N. Y.

HOUSEWORK—A woman to assist in general housework; family of two; $5 week; must have good home.

INTELLIGENT person may earn $8 to $20 weekly during spare time at home, writing for newspapers; send for particulars. PRESS SYNDICATE, 500 Washington, D. C.

LADY wanted for light, artistic work which may be done at home; apply by letter only. KAUB MFG. CO., 8 Hamilton pl.

PANCAKE MAKERS—Wanted, 3 or 4 experienced pancake makers, at 2 Sherman st., Charlestown. Inquire MR. RUSSELL.

STENOGRAPHY and typewriting, private lessons, 724 (3-5 South Side) Boston rel. Main 3962.

TEETH FILLED, painless, $1 and more; 15 years in Boston. DR. MARK ROMANOW, 15 School st.

Female Help Wanted.

Waitresses for Florida.

FIRST-CLASS Southern hotels, fine cafe, must head waiters daily. AYERS, 88 Boylston st., Suite 2.

WAITRESSES FOR SOUTH

FIRST-CLASS hotels in the best part of Florida have need to December 15 apply daily. CENTRAL AGENCY, 30 Huntington av., room 205, Boston.

WE KNOW HOW TO TEACH

Dressmaking and millinery.

Call or write us at once. McCARTY & SMITH, 39 Temple place.

WANTED—Thousands of people to call on Fruit and Confectionery Journal, the Long Island Fruit and Confectionery Advertising Journal, the Pacific Coast Fruit and Confectionery Journal, the United States or Mexico; price 15 cents each; subscription $1.50 per year; or send 25 cents to the LOS ANGELES EXAMINER, Los Angeles, California.

$1 PER WEEK, forth filled painlessly; extracting 10c; bridge work, $3; gold fillings, $1; all work guaranteed. DR. HIBSON, 37 Tremont st.

Male Situations Wanted.

BAKER—Young and experienced, wants situation; references; can begin shop; steady position rather than high wages. Address 1 Bolton st., Station A, Boston.

BARBER—Wishes a position. M. JAFFREY, 19 Bacon st., near Warren st., Roxbury, Mass.

CHAUFFEUR—Would like steady position; private family car; make and models all handy; thoroughly reliable; $15 week. ELLIS, 122 Brooks st., East Boston.

CHAUFFEUR—Single, wants steady position, strictly temperate. H. F., 104 Magnolia st., Dorchester, Mass.

CHAUFFEUR—Wishes position driving and self-fund work. Address 1 Bolton st., Station A, Boston.

CLERK—Cook wishes position, hotel, restaurant, club; responsible references. 20 Greenwich st., Boston.

CLERK—A middle-aged man desires situation; experienced clerk or to learn the grocery trade. Address at night, S. GODIN, 8 Ferdinand st., Boston.

ENGINEER—First-class, large experience, is open position, sincere and steady; reference. 198 Medford st., Somerville.

FARMER—Experienced married American desires position on farm. 240 Webster st., Needham Heights.

GENERAL WORK—Young man would like position on an estate; can milk, drive horses, cutting and general repair work; best of reference. B. CONNELL, 4 Monument st., Charlestown.

HOUSEMAN—Young man, 29, single, is a steady, reliable worker; wants steady position as houseman. P 527, Boston American.

HOUSEMAN—Wants position, apartment or office building; best of references; will work for small salary at first. MR. FREDERICKS, 2610 Washington st.

PAINTER-PAPERHANGER—Wants steady, good work; first-class references. 1 Bolton st., Russell st.

PRINTER—An experienced all-around printer and stereotyper wishes position, either city or country; make-up preferred; small salary to start if desired. Address J., care Everett Drug Co., Everett, Mass.

PHARMACIST—Registered assistant would like position; best of references. 1 Bolton st., Station A, Boston.

SALESMAN—Experienced assistant would like position as salesman in wholesale liquor trade; territory Maine, New Hampshire and Massachusetts; at present employed; can furnish good reasons. Address P 214, Boston American.

STENOGRAPHER—Young man desires position; has one year's experience; can furnish best of reference. 1 Bolton st., Russell st.

TO LET—Pretty 2-room suite, furnished, $35. 46 West Newton st., Suite 8, or janitor; handy to cars.

WAITER, bartender, general assistant, hotel, restaurant, club; best of reference; register. 1 Bolton st., Station A, Boston.

WANTED—Position as manager or foreman on farm by married man; 20 years' experience; can furnish best of references. Address P 214, Boston American.

WANTED—Position as manager or foreman on farm by married man; 20 years' experience; can furnish best of references. Address P 214, Boston American.

WANTED—Position as manager or foreman on farm by married man; 20 years' experience; can furnish best of references. Address P 214, Boston American.

Male Help Wanted.

WANTED

EVERY reliable man in Boston and vicinity to know that he can get his Fall and Winter Clothing for himself and his entire family on small weekly payments at the

WASHINGTON CREDIT CO.
790 WASHINGTON ST., BOSTON.

COLUMBIA AUTO SCHOOL,

83 CHURCH STREET.
One Minute from Scollay Square.
OPEN.

7 ROAD LESSONS, $5; unlimited driving lessons $20; thorough instruction; we have 60 cars; we secure more licenses and place more graduates in positions than any other school in New England; one in four if you want a regular job; day and evening classes.

DAY AND EVENING CLASSES.

MEN WANTED

To learn automobile business; salaried position guaranteed; LICENSE COURSE; INSPECTORS' EXAMINATIONS; BEST EQUIPPED SCHOOL IN NEW ENGLAND.

Write, 85 Chestnut st.

12 Auto Lessons, $10

THE only school using the up-to-date Packard Dual Control System; 12 lessons, $10; 7 lessons, $5. ELM ST., 115 (nearest to Court House).

7 AUTO LESSONS—$5

FULL COURSE, $18. MR. REID, 87 Worchester st., Park sq., between Castle sq. and Columbus av.

ARMY CONTRACTOR

ARMY OF UNITED STATES—Sea wanted, single and unmarried, men between ages of 18 and 35, citizens of United States of good character and temperate habits, who can speak, read and write English language. For information apply to RECRUITING OFFICER, 30 Rowes Wharf, Boston.

BOSTON RAILWAY MAIL clerk examinations soon; $75 month; specimen questions free. Address FRANKLIN INSTITUTE, Dept. 159-E, Rochester, N. Y.

BROADWAY, 15—Newly furnished rooms, bath, flat; $3, minimum rate; reasonable; 2 minutes to Scollay Square.

HAMPSHIRE ST., 207—Furnished rooms, reasonable; 2 minutes to subway.

MAGAZINE ST., 22—Suite 8; nicely furnished sunny room, gas; $3 week; 2 minutes to Scollay Square.

MT. PLEASANT ST., 140—2 small sunny rooms, $1.50-$2, near Harvard sq.; refined American.

NUTTING RD., 2—Near Harvard sq.; furnished room to gentleman, heat and electric light. Suite 2.

Furnished Rooms—Dorchester.

ALEXANDER ST., 28—Large alcove room and kitchenette, heat, water, tel. con. Hos. 1004-M.

BLANCHE ST., 5—Harrison sq., nicely furnished rooms; light housekeeping allowed; gas, furnace heat.

BURGESS ST., 28—Upham's Corner; seven-room sunny flat; bath; steam heat; quiet; adults; gentlemen only.

COLUMBIA RD., 387—Suite 5; furnished rooms with or without housekeeping; telephone and all conveniences.

DORCHESTER AV., 908—Suite 3; furnished rooms for housekeeping; also single rooms.

VIRGINIA ST., 22—Newly furnished heated room; bath; floor; business people only. Dorchester, N. Y.

Furnished Rooms—East Boston.

LAMSON ST., 36—Two square rooms for light housekeeping; running water and range; man and wife preferred; rent $5.50 week.

TRIMONT ST., 20—2 nicely furnished connecting housekeeping rooms on bath room floor.

Furnished Rooms—Everett.

BOARD AND ROOM, $3.

IN a refined family for a working girl; ref. required. Apply 38 Kenilworth st., Everett.

Furnished Rooms—Medford.

FOREST ST., 63—Nicely furnished rooms, private family; large yard; $3 week; 20 minutes to Scollay Square; 2 min. from Medford sq. Tel. 2019-W.

Furnished Rooms—Somerville.

FURNISHED ROOMS to let for gentlemen only; private family. Apply 114 Josephine st.

CURTIS ST., 37—Furnished sunny front; private family; every convenience; reference exchanged.

LEXINGTON AV., 12—Furnished room with gas; 2 minutes to steam and electric cars.

MARSHALL ST., 21—Furnished large front room; gas window, heated, very pleasant, private family; 10 minutes to Sullivan sq. terminal.

OAK ST., 74—Corner and side, improvements, light housekeeping or board; men preferred; tel.

Furnished Rooms—So. Boston

BECKLER AV., 9—Furnished room, $1.50 per week, or $ a.

Furnished Rooms to Let—Misc.

MEN—LADIES

WE have single or unexcelled in Boston for $1 per week; $2 up. Hotel Echo, 408 Tremont St.

TELEPHONE OXF HD 2536.

NEW AND LARGE FURNISHED SUITES, PRIVATE BATHS; all improvements, combination or separate; 1 minute from Columbus av. cars. Main 3229-W B. B.

Furnished Rooms—Allston.

BRIGHTON AV., 31—6 minutes from bus subway; comfortable rooms, piano, heat. Tel. 1951-W Brighton.

HILLSDALE ST., 3—2 large sunny rooms to let, meals if wanted; men preferred.

Furnished Rooms—Back Bay.

BLACKWOOD ST., 10—Suite 5, nicely furnished parlor, connecting bedroom; $21 after 6 p. m.

BOYLSTON ST., 1001—Suite 1, near Massachusetts av.; very nice room, steam heat, reasonable.

BOYLSTON ST., 1080—Strathmore, near Massachusetts subway entrance; one side room; also one with private bath; all conveniences; elevator service; $5; square room, Hartland st., $3.50.

COMMONWEALTH AV., 214—5 minutes to Park; 3 elegant connected steam heated rooms, furnished for light housekeeping, $25.

CUMBERLAND ST., 21—Cluster of 2 beautiful rooms; use of kitchen.

GAINSBORO ST., 30—Suite 2; back room, rear bath, hot water heat, telephone; transient or permanent.

HEMENWAY ST., 49—2 furnished square rooms and basement to let; all conveniences.

HUNTINGTON AV., 52—Suite 7; business women will rent desirable room; business person preferred; no other roomers; elect. lights; tel. before 9 a. m., after 5 p. m.

HUNTINGTON AV., 110—Newly decorated and furnished suite, with or without kitchenette; also single or without kitchenette; moderate prices. HOTEL WESTMORELAND, 110 to 118 Huntington av.

HUNTINGTON AV., 112 — Newly furnished rooms, steam heat, continuous hot water; 4 rooms, use basement room, reasonable.

HUNTINGTON AV., 116—Opposite Mechanics Building; nicely furnished room; $12; daily, $1 or $2.50 per week.

HUNTINGTON AV., 212—Large front room, suitable for one or two gentlemen; also single room, connected or single board if desired, kitchen privileges; reasonable.

HUNTINGTON AV., 268 — Suite 8 large sunny room, use of kitchen; Turks and Harvard Medical, suitable for students.

HUNTINGTON AV., 641—Suite 3 nicely furnished steam heated parlor, connecting bedroom; telephone.

MASS. AV., 393—Two furnished rooms with private bath, steam heat, hot water, elevator service; $14 per week; 2 in family.

MASS. AV., 502—Front and back square rooms with kitchenette; also side rooms; all conveniences.

NEWBURY ST., 378—A sunny steam-heated room, suitable for one or two gentlemen; private family; one day's work in return for rent; tel.

NEWBURY ST., 380—Suite 2 nicely furnished for light housekeeping; $3.50-$4. 1 min. Kenmore elevated station.

NORWAY ST., 56—Suite 7; well furnished room, steam heat, gas, bath; 2nd floor.

PARK DR., 97—Suite 2; very pleasant front room; $3 week. Tel. 2444-R H. B.

PARK DR., 98—Suite 8; sunny front room; modern conveniences; for business woman; often two connecting rooms for business people preferred.

ST. BOTOLPH ST., 109—Nicely furnished square rooms, running water, quiet house; business people preferred.

ST. JAMES AV., 92—Board, rear Copley sq.; pleasant room, good table, $7 week up, outside rooms, $8 up. Tel. 6450.

VANCOUVER ST., 15—Suite 1; single or double room, convenient to Tufts and Harvard Medical; telephone.

WEST NEWTON ST., 232—Sunny sq. and side rooms; hot water heat, $2.50-$6; kitchenette, H. 2019-J.

WEST NEWTON ST., 245—Near Mech. Bldg.; nice front alcove room, brass beds; other rooms; telephone.

Furnished Rooms—Beacon Hill.

ANDERSON PL., 5—Large front pleasant room, suitable for 2 gentlemen; also single room; reasonable.

BOWDOIN ST., 5—Nicely furnished square room for light housekeeping, running water, gas, bath, tel.

CHARLES ST., 89—Large front light housekeeping rooms; separate family; steam heat.

HANCOCK ST., 63—Tourists will find clean rooms, $1.50 a night for two. Tel. Haymarket 1.

HANCOCK ST., 63—Front room, suitable for three men; $3.50 each; also single room.

ST. VERNON PL., 6—Near State House, Suite 2, nicely furnished rooms, housekeeping rooms accommodated.

TEMPLE ST., 4—At State House; housekeeping rooms $2 and up; by day 50c.

TEMPLE ST., 5—Nicely furnished rooms, steam heated, continuous hot water; for business people.

TEMPLE ST., 9—Two nicely furnished rooms, steam heated, continuous hot water; for business people.

WEST CEDAR ST., 36—Comfortable $2; refined room on top floor; suitable for two; $2; reasonable.

Furnished Rooms—Brookline.

HARVARD ST., 149—2 large sunny, warm rooms for light housekeeping; also single room; suitable for gentleman or business woman; attractive home for right party.

BROOKLINE—To let, two well-furnished rooms; Coolidge Corner; telephone Brookline 2819-J.

Furnished Rooms—Cambridge.

TO LET—To refined party, in Cambridge, near Harvard sq., newly furnished room, in private family; steam heat, electric light, use of piano; all conveniences. P 600, Boston American.

AUSTIN ST., 125—2 furnished rooms, one for light housekeeping; improvements; one-half minute to Central square.

BROADWAY, 15—Newly furnished rooms, bath, flat; $3, minimum rate; reasonable; 2 minutes to Scollay Square.

HAMPSHIRE ST., 207—Furnished rooms, reasonable; 2 minutes to subway.

MAGAZINE ST., 22—Suite 8; nicely furnished sunny room, gas; $3 week; 2 minutes to Scollay Square.

MT. PLEASANT ST., 140—2 small sunny rooms, $1.50-$2, near Harvard sq.; refined American.

NUTTING RD., 2—Near Harvard sq.; furnished room to gentleman, heat and electric light. Suite 2.

Furnished Rooms—Dorchester.

ALEXANDER ST., 28—Large alcove room and kitchenette, heat, water, tel. con. Hos. 1004-M.

BLANCHE ST., 5—Harrison sq., nicely furnished rooms; light housekeeping allowed; gas, furnace heat.

BURGESS ST., 28—Upham's Corner; seven-room sunny flat; bath; steam heat; quiet; adults; gentlemen only.

COLUMBIA RD., 387—Suite 5; furnished rooms with or without housekeeping; telephone and all conveniences.

DORCHESTER AV., 908—Suite 3; furnished rooms for housekeeping; also single rooms.

VIRGINIA ST., 22—Newly furnished heated room; bath; floor; business people only. Dorchester, N. Y.

Furnished Rooms—East Boston.

LAMSON ST., 36—Two square rooms for light housekeeping; running water and range; man and wife preferred; rent $5.50 week.

TRIMONT ST., 20—2 nicely furnished connecting housekeeping rooms on bath room floor.

Furnished Rooms—Everett.

BOARD AND ROOM, $3.

IN a refined family for a working girl; ref. required. Apply 38 Kenilworth st., Everett.

Furnished Rooms—Medford.

FOREST ST., 63—Nicely furnished rooms, private family; large yard; $3 week; 20 minutes to Scollay Square; 2 min. from Medford sq. Tel. 2019-W.

Furnished Rooms—Somerville.

FURNISHED ROOMS to let for gentlemen only; private family. Apply 114 Josephine st.

CURTIS ST., 37—Furnished sunny front; private family; every convenience; reference exchanged.

LEXINGTON AV., 12—Furnished room with gas; 2 minutes to steam and electric cars.

MARSHALL ST., 21—Furnished large front room; gas window, heated, very pleasant, private family; 10 minutes to Sullivan sq. terminal.

OAK ST., 74—Corner and side, improvements, light housekeeping or board; men preferred; tel.

Furnished Rooms—So. Boston

BECKLER AV., 9—Furnished room, $1.50 per week, or $ a.

Furnished Rooms—Forest Hills.

FURNISHED sunny front in Forest Hills; 1 minute from car; 2 minutes from station; 2 persons; $3.50 week. 1 Bolton st., Station A, Boston.

WALK HILL st., 5—Some quiet, comfortable rooms; private family; bath; telephone; light housekeeping.

Furnished Rooms—Roxbury.

COLORED—Use of refrigerator and modern rooms with or without housekeeping; 2 minutes from car. 4 Hamilton pl.

ADAMS ST., 11—Near Dudley L., furnished rooms for two; reasonable.

ARGYLE ST., 32—Near terminal, furnished rooms, housekeeping; also kitchen floor.

CEDAR ST., 143—Two single front rooms, furnished for housekeeping; $2, tel.

CEDAR ST., 158—Two nicely furnished and sunny rooms, kitchenette; $2.

CEDAR ST., 158—Two nicely furnished and sunny rooms, kitchenette; $2.

DUDLEY ST., 23—Suite 1, steam heated, hot water; reasonable; couple, all home comforts; terms.

DUDLEY ST., 302—Suite 3, steam-heated latter all conveniences; $3.50.

DUDLEY ST., 304—Suite 3 nicely furnished rooms, steam heat, hot water; $3.50.

DUDLEY ST., 314—Suite 6; sunny room, steam heated; reasonable; 2 minutes to Dudley.

ELM HILL AV., 41—Suite 4; sunny room, steam heated; $3.50. Suite 6, sunny room, hot water heat; $3.50.

FARRAGUT RD., 45—Furnished rooms, warm and comfortable; $1.25 up; $2.50 up.

GAINSBORO ST., 30—Suite 2; back room, rear bath, hot water heat, telephone; transient or permanent.

HARVARD ST., 1—Suite 8, nicely furnished room, hot water heat, gas, bath; $3.50.

HOLLAND ST., 43—Near Dudley L., nicely furnished heated rooms for light housekeeping.

HUMBOLDT AV., 1—Suite 3, nicely furnished room with bed, in private house; $3.50.

HUMBOLDT AV., 1—Suite 4, nicely furnished rooms, with kitchen privilege, bella floor; $3.50.

REGENT ST., 3—1 or 2 rooms furnished or unfurnished; all conveniences; $2 up.

SAVIN ST., 16—Off Warren st., front square, light housekeeping; private family; reasonable.

SAVIN ST., 26—Newly furnished rooms, all conveniences; $2.50 up; also light housekeeping.

SCHOOL ST., 108—Front square, heated room; also side room; bath floor; $1.50 up. Janitor, 3rd floor.

WARREN ST., 250—Front square; also side room; all conveniences; bath floor; heat, hot water.

WARREN ST., 312—Steam heated, furnished room in an apartment. Tel. Roxbury 8238-W.

WARREN ST., 340—Suite 2, nicely furnished steam heated rooms, continuous hot water, gas, bath; $12.50 up.

WAVERLY ST., 9—Suite 5; two sunny, clean rooms, fully equipped for housekeeping, steam heat, continuous hot water; reasonable.

WAVERLY ST., 9—Suite 7; pleasant, steam-heated room, continuous hot water; reasonable; reasonable.

WEST CEDAR ST., 26—Off Dudley st., large connecting room, heat, gas, privileges; small family. $12.

Furnished Rooms—South End.

$1 LIGHT housekeeping rooms, $1.25, $1.50 to $2.50. 1 Bolton st., Station A, Boston.

APPLETON ST., 39—Steam heated square room, hot and cold water; $2.50 to $3.50.

APPLETON ST., 44—Steam-heated rooms for transient guests or families. Boston.

APPLETON ST., 85—Square room, nicely furnished for housekeeping; continuous hot water; steam heated side.

APPLETON ST., 115—Extra clean, sunny, front parlor, housekeeping; nice room for two gentlemen; $3.

BERWICK PK., 17—Newly furnished light housekeeping rooms, steam heat; rates reasonable; tel.

BERWICK PK., 41—Nicely furnished front parlor with kitchenette, also back parlor, suitable for housekeeping.

BOND ST., 8—Off Dagnon st., well heated square and side rooms, with all modern conveniences.

CHARLEMONT PARK, 1—Beautifully furnished front parlor, running water and steam heat, also room for two gentlemen.

CLARENDON PK., 3—Newly furnished light housekeeping rooms, also room, all conveniences; tel.

CLARENDON PK., 29—Nicely furnished side or square rooms, also 2-room suite; steam heat, hot water; piano; parlor heat and hot water; phone.

CLARENDON PK., 34—Front square room with kitchenette, $3; side room, $2; bath floor; rooms, $3, $4, $5.

CLARENDON ST., 16—Suite 1; 3 newly furnished rooms; sunny, private, outside rooms, parlor, $3, $4, $5.

CLARENDON ST., 42—Nicely furnished desirable rooms; all conveniences; tel.

COLUMBUS AV., 220—Dr. B. B. station; front parlor, con. bathroom, $5; also single, $3. Sunday.

COLUMBUS AV., 253—Housekeeping, with kitchenette, bathroom floor, $4; second floor, $5; also single rooms.

COLUMBUS AV., 282—Bed 16; attractive front, square room, for one gentleman; $3.50. Sunday.

COLUMBUS AV., 287—Newly furnished rooms with kitchenettes, also square heated rooms, running water; tel.

COLUMBUS AV., 368—Attractive square room, hot and cold water, well heated; tourists accommodated.

COLUMBUS AV., 370—Nicely furnished square and side rooms; well heated; light housekeeping allowed; $3.50 up.

COLUMBUS AV., 387—Elegantly furnished parlor, steam heat, all improvements, for business or professional person.

COLUMBUS AV., 426—Housekeeping rooms with kitchenette, also side and square rooms, piano, reasonable; telephone.

COLUMBUS AV., 428—Steam heated, newly furnished side and square rooms, $2, $3.50; home comforts.

COLUMBUS AV., 502—Large square room with kitchenette, $4; also side room; tel.

COLUMBUS AV., 505—Newly furnished front room, all conveniences, light housekeeping allowed; $3.50 week.

COLUMBUS AV., 594—Absolutely newly furnished, running water in rooms, rent $7, $8.

COLUMBUS AV., 627—Warm, sunny rooms, all conveniences, hot water heat; $2 up.

CONCORD SQ., 5—Newly furnished, steam heated, single or connecting; piano, bath; wood floors, other rooms; rent and room reasonable.

CONCORD SQ., 11—Nicely furnished square room, kitchenette, also side rooms, $1.50; parlor, hot and cold water, piano.

CONCORD SQ., 12—Large square room, bath floor, parlor with piano, conveniences; tel.

COLES ST., 40—Large square room, furnished complete for housekeeping; $3.50.

DWIGHT ST., 54—A large room, hot and running water.

GRAY ST., 38—Suite 2, newly furnished room for light housekeeping; $3.50.

GREENWICH ST., 81—Housekeeping, beautiful dining room and kitchen; newly furnished rooms, all conveniences.

HARRISON AV., 205—Furnished rooms for housekeeping; gas, water, coal stove, bath; side rooms.

HOLLIS ST., 526—Large, square room and small kitchen, complete for housekeeping; parlor floor, hot water heat; bath; telephone, absolutely quiet.

MASS. AV., 615—Front parlor with piano, and square room to let; by day or week.

PEMBROKE ST.—Square room with kitchenette, water, steam heat; side door; rear management.

PEMBROKE ST., 10—Front parlor, 1 flight, square housekeeping, gas stove, steam heat, side, $1.50 up.

PEMBROKE ST., 67—Bed 3; large, pleasant front room, steam heat, running water; $3.50.

PEMBROKE ST., 86—Large housekeeping room, heat, hot-coil water; front square and side rooms.

ROLLINS ST., 18—Well heated square and side rooms, light housekeeping if desired; rent reasonable.

RUTLAND SQ.—Square rooms from $2 to $3, also $4 to $5.50, dining room and kitchen.

RUTLAND SQ., 6—Handsomely furnished square room, newly furnished, hot-coil water in each; tel.

RUTLAND SQ., 26—Well furnished side and square rooms; water, light housekeeping rooms; conveniences; tel.

RUTLAND SQ., 40—Attractive front square room, on bath floor; hot water heat; gas, hot water; also front parlor; gentlemen preferred.

RUTLAND ST., 62—Large, sunny room on first floor, well furnished, h. and c. water, $3.50; tel.

RUTLAND ST., 74—Elegantly furnished parlor and bedroom, kitchen, for light housekeeping; tel.

RUTLAND ST., 76—Well furnished square and side rooms, $1.25 to $3.50; well heated.

RUTLAND ST., 78—Back parlor, also side room; hot water heat; bath; gentlemen only.

SHAWMUT AV., 340—Front square room and side room, steam heat; bath floor; $3.50 up.

SHAWMUT AV., 441—Well furnished parlor, bedroom, $3; also other rooms, $2.50 up.

SHAWMUT AV., 446—Square room, steam heat, running water, telephone; reasonable.

TREMONT ST., 546—Newly furnished square and side rooms, steam heated; housekeeping, piano, kitchen connecting, also kitchenette, gas stove.

TREMONT ST., 566, 612 and 626—Beautiful sunny rooms, piano, kitchen connecting, also $1.50 to $4.

Furnished Rooms—South End.

TREMONT ST., 800—Elegant, clean, front room; gas, linen, towels, etc., $2.50.

TREMONT ST., 808—Kitchen and kitchenette rooms; $1.50 up; housekeeping.

TREMONT ST., 820—Front, front parlor, with kitchenette; $3.50; housekeeping.

TREMONT ST., 1000—New West Newton st. apartments; 2 rooms, kitchenette, bath, $15; 3 rooms, $18; 4 rooms, $20; 5 rooms, $25

EDITORIAL PAGE OF THE **BOSTON AMERICAN** BOSTON NOVEMBER 10, 1914

Gone Are They All, the Old Familiar Faces!

Copyright, 1914, by International News Service

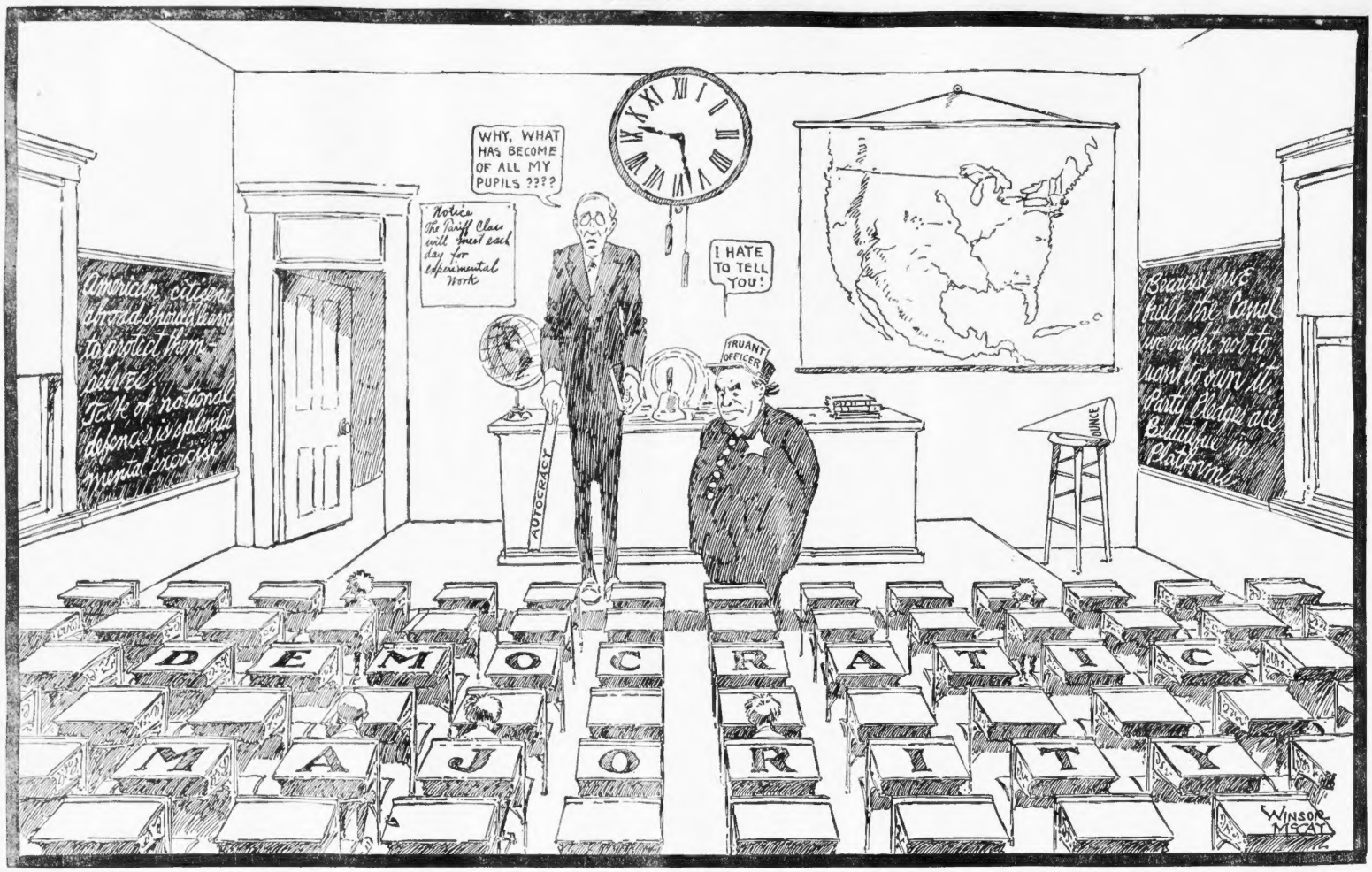
WHY, WHAT HAS BECOME OF ALL MY PUPILS ????
Notice
The Tariff Class will meet each day for Experimental Work
I HATE TO TELL YOU!
TRUANT OFFICER
AUTOCRACY
DUNCE
American citizens should learn to protect themselves. Talk of national defence is splendid mental exercise
Because we built the Canal we ought not to wash it. Party pledges are Beautiful in Platforms
D E M O C R A T I C
M A J O R I T Y
WINSOR MCCAY

The School is there, the Teacher is there, and it is past time for the morning study hour, but what do you suppose CAN be keeping the boys?

The Nation's Imperative Duty Is to Build Up the Navy

The news from Washington that the Navy Department has completed plans and will presently invite bids for a new type of submarine, twice the size of any now in existence, with a speed of twenty-one knots and a cruising radius of about three thousand five hundred miles, is both interesting and important.

These new craft are to be built under the Naval Appropriation bill passed by the present Congress. Though almost revolutionary in design, it cannot be said that in authorizing them Congress was in any way stimulated by the achievements of the submarines in the present war, because the bill was passed before the death-dealing Weddinger, with his prosaically-named U-9, began his career of calamity for the British navy.

Indeed, the development of this new type of submersible ship does not in any way indicate that the authorities of our navy have precipitately decided, in face of the record of the German submarines, that the battleship foundation for the navy must go. No well-equipped observer of naval strategy is ready for that decision yet. Perhaps the naval actions of the European war may relegate dreadnoughts to the scrap heap, but it is too early yet to forecast that result.

In any event, the chief importance about this bit of naval news is the assurance it gives to the country that at least something is being done to keep our navy up with the development of other fighting forces, and adequate to the needs of the country.

The Administration professes itself entirely satisfied with the results of the recent election. If that be true it need not bother further with politics for a year at least to come. The measures which have been labelled "the new freedom" and "the emancipation of business" have been enacted. The Administration need waste no time in boasting over them. The country will put them to the test.

The way, therefore, is clear for the Administration and the Congress it controls to give effect to this pledge of the Baltimore platform:

> "The party that proclaimed and has always enforced the Monroe Doctrine and was sponsor for the new navy will continue faithfully to observe the Constitutional requirements to provide and maintain AN ADEQUATE AND WELL-PROPORTIONED NAVY, SUFFICIENT TO DEFEND AMERICAN POLICIES, PROTECT OUR CITIZENS AND UPHOLD THE HONOR AND DIGNITY OF THE NATION."

Of course, we have not that kind of a navy now. Equally, of course, the present Administration during its two years in office has done nothing to fulfil the pledge of the platform makers.

The Secretary of the Navy has been exceedingly active in his efforts to make the navy a sort of school for technical education. He successfully banished from the wardrooms all light wine and beer. He was balked only of his design to "democratize" the service by having enlisted men and officers mess together on occasion by the hint that there were many colored seamen in the service. North Carolina Democracy balked at that. But with all his restless activity the Secretary of the Navy left it to a Republican Congressman—Mr. Gardner, of Massachusetts—to tell such truths about the navy as that it lacks more than 40,000 men of the number needed to man its ships, and that in an era of torpedo warfare we have but ONE TORPEDO TO EACH GUN!

IT TAKES MONTHS TO ENLIST MEN AND MAKE MAN-O'-WAR'S MEN OUT OF THEM. IT TAKES A YEAR TO BUILD A TORPEDO.

The savagery of the war now raging in Europe, the cruel sorrow and suffering it inflicts on humanity, the irreparable loss it has imposed upon whole communities, are enough to horrify the world.

But however shocked our own people may be, however greatly our hatred of war may be enhanced by the dreadful spectacle, does not affect the possibility of our being next to suffer in a like way.

It is the business—the immediate, solemn, imperative duty—of the Administration to take up at once the question of the unpreparedness of our navy, and to lay before Congress, when it meets in December, a full programme for the development and perfection of our fighting force on the ocean.

Common sense demands it. Loyalty to the Baltimore platform compels it. The instinct for self-preservation of the Administration officials should insist upon it. And, above all, national safety and national dignity make such action for the strengthening of the navy imperative and vital.

DO YOU KNOW THAT—

The free transfer system of Boston's street railway system makes it possible to ride twenty miles through beautiful streets for five cents and that this is possible nowhere else in the world?

Wedded to a Red Flower Vase

A Matrimonial Idea of the Chinese Which Might Solve a Good Many Difficulties for Our Own Civilization

By DOROTHY DIX

IN China, whose civilization was old before ours began, and which is therefore correspondingly advanced in many particulars, they have solved one phase of the matrimonial problem.

According to a recent newspaper dispatch, a young Chinese lady, belonging to one of the most aristocratic families, has just been married to a red flower vase—the vase being a substitute for the young man to whom she was betrothed and who died just before the wedding. The prospective bride wished to enjoy the dignities and freedom that belonged to a matron, and that are denied to a maid, but her heart was in the grave with her dead lover, and she couldn't bear to think of marrying another man, so the red flower vase was substituted for the bridegroom and the marriage celebrated with all due pomp and ceremony.

For many years America has been sending money and missionaries without stint to convert what we call, in our fatuous folly, the "heathen Chinee." It is now China's turn to make a courteous missionary retort and put us under eternal obligation by introducing in America the pleasing custom of marrying a woman to an inanimate object when no animate object applies for the job.

In this country there are not enough men to go around, even if all would wed, and every year piles up the deficit in the matrimonial bureau. What should be done about the surplus woman problem has been a question that seemed unanswerable until the acute Chinese came along with a suggestion so simple and so direct that it leaves us wondering we didn't guess the answer to the conundrum long ago. Just popularize the idea of marrying a flower vase, and you have done away, once and for all, with old maids, girl bachelors, and all the disadvantages of spinsterhood.

A far greater number of women marry just for the sake of being married than we ever suspect. They are not lovers at heart. They are not irresistibly drawn to particular men. Their instincts are for celibacy, and left to themselves they would far rather be free than burdened with the cares and responsibilities of husbands and children.

But they want to write "Mrs." instead of "Miss" before their names. They want the status of the married woman. Above all, they want the liberty of the married woman, for we cling to the absurd tradition that a single woman, though she be ninety, is still a debutante, and that she must be chaperoned, and that it is indelicate for her to hear or speak of any topic that isn't dressed up in white muslin and girdled with a blue sash.

Also, that the single woman must, perforce, live with her friends or her family, no matter how much she would like to set up an establishment of her own.

To this large set of single women, rich old maids, and business women earning good salaries, a red flower vase husband would fill a matrimonial ideal, and they would espouse it with an enthusiasm that no mere man ever evokes.

In reality, the red flower vase husband is not as startling an innovation as it seems. Many a woman has discovered, to her sorrow, that she has married a whisky bottle instead of a man, and she would be glad enough to trade him off for a red flower vase if she could.

There are men so full of vanity and conceit and self-importance that their wives had just as well have united themselves to a balloon or any other sort of gas bag. There are husbands who are so silent in their own homes that a store dummy could be substituted for them without their wives ever finding out the difference, and there are other women who believed that they were marrying tender Romeos who ascertained after marriage that they tied up with surly bears that growl whenever you speak to them.

There are husbands in plenty who are so sour and tart that their wives would find a vinegar jug a sweet companion beside them. There are other men so immersed in their business and professions that their wives would have had just as much sympathy and companionship if they had married a ledger, or a law book, which they could have shut up when it made them tired.

Also, there are men who wouldn't find marrying a red flower vase instead of a wife such a bad idea, for there are men who have found out after marriage that instead of a living, loving human woman they have led nothing but a fashion plate to the altar. There are other men who have ascertained to their sorrow that they married talking machines that never run down and that they can't shut off, and still other men are married to weeping women who are nothing but hydrants, with the tap always turned on.

Of course, there are some disadvantages in having a flower vase spouse. As a husband he might go broke, or get full, like a human husband. As a wife she would never be anything but a parlor ornament; but the advantages outweigh the disadvantages, and the Chinese plan is earnestly recommended to those sociologists who are disturbed over our diminishing matrimonial rate.

As a happy expedient for the superfluous woman, and the old bachelor who would like to be free though married, the red flower vase substitute for a husband or wife takes the wedding cake.